

# THE ADVANCED ENERGY MONITORING SOFTWARE

EBOOK

# PURPOSE OF THIS EBOOK

Energy monitoring is a highly complex process without one centralized solution. As a system integrator, you should provide the most efficient energy-monitoring system for your clients so they can simplify their energy management with innovative tools.

This eBook is designed to help you:

Understand the **common challenges** in energy monitoring today.

Discover how Enarzee offers **unmatched features** to overcome these challenges.

Prepare the **custom energy monitoring solution** for your clients with Enarzee.

This eBook provides everything you need to know about Enarzee.

# TABLE OF CONTENT

 INTRODUCTION	01
 WHY ENERGY MONITORING IS A BIG OPPORTUNITY FOR YOU	03
 WEB INTERFACE & MOBILE APPLICATION	05
 CLOUD-BASED ENERGY MONITORING FOR REMOTE ACCESS	06
 TYPES OF ENERGY MONITORING	07
 CHALLENGES IN ENERGY MONITORING	09
 SOLUTION THROUGH FEATURES	11
Dashboard	13
Live Meter Monitoring	15
Multiple Communication Protocol	17
Hierarchy Creation	19

Virtual Meter	21
Tariff & Cost	23
Meter Group	25
Reminders & Alerts	27
API Toolkit	29
 SEAMLESS CONNECTIVITY WITH ENARZEE	31
<b>INTEGRATION WITH COMMUNICATION AND GATEWAY PROTOCOLS IN ENERGY METERS</b>	<b>33</b>
Wired Communication Protocols	34
Wireless Communication Protocols	35
IoT and Industrial Gateway Protocols	36
Simplified Timezone Coordination for Managers	41
Easy Announcement for Managers	43

 <b>KEY REASONS TO INVEST</b>	<b>37</b>
Why System Integrators Trust Our Software	38
 <b>USE CASES ACROSS INDUSTRIES</b>	<b>39</b>
Electricity Monitoring	41
Solar Energy Monitoring	45
Water Monitoring	49
Gas Monitoring	53
Wind Energy Monitoring	57
 <b>KEY TAKEAWAYS</b>	<b>61</b>

# INTRODUCTION

“ Uncontrolled energy consumption leads to energy loss and high operational cost. Manually tracking energy and managing a centralized energy system is challenging and time-consuming. Our energy monitoring software helps to overcome these problems by tracking usage, improving efficiency, and protecting resources for a sustainable future. ”

**WHY ENERGY MONITORING IS A BIG  
OPPORTUNITY FOR YOU**

## Unlock new revenue streams

Offer energy monitoring solutions to expand service offerings and increase profits.

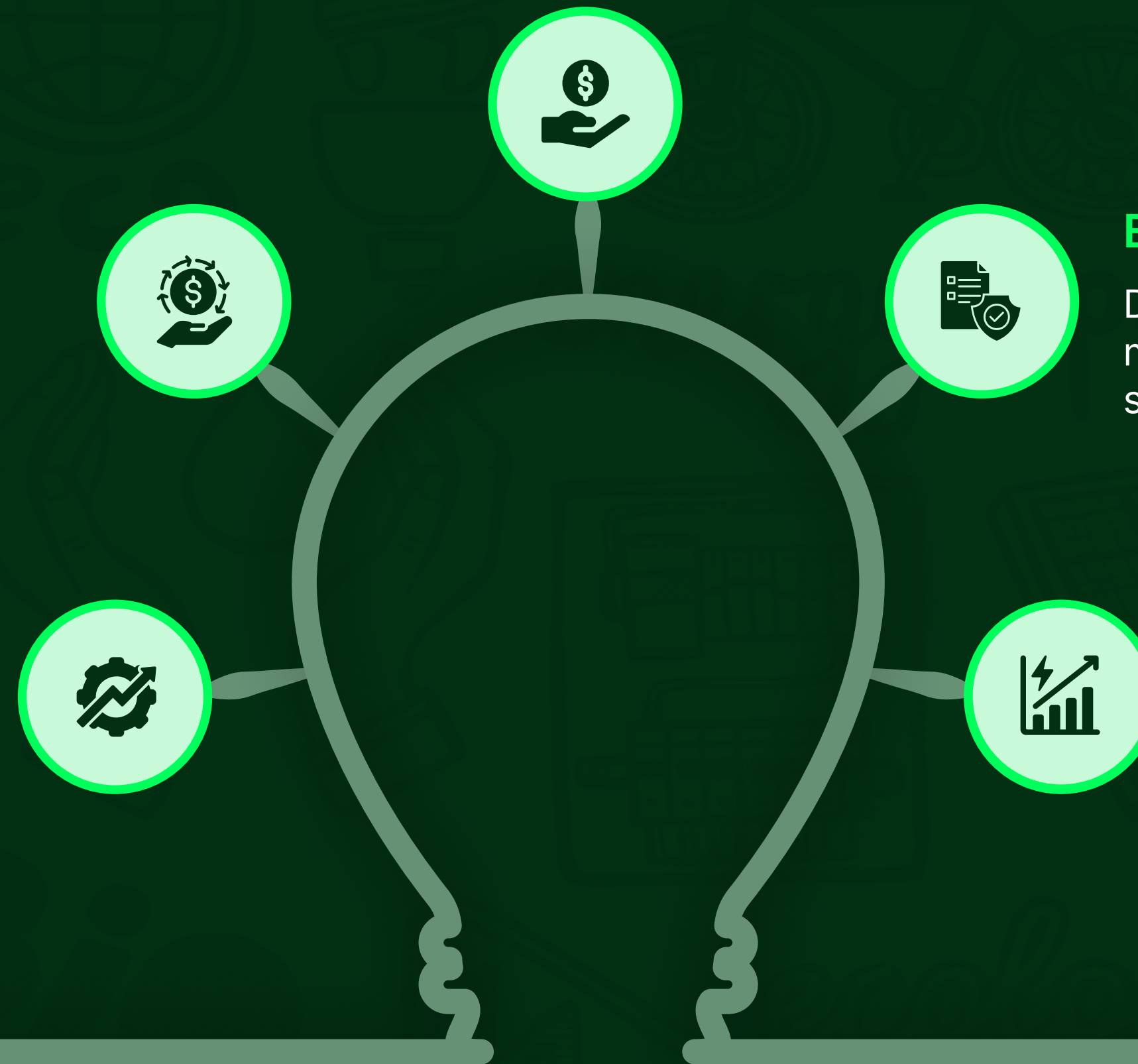

### Enhance client ROI

Help your clients reduce energy costs and improve operational efficiency for maximum ROI.

### Ensure regulatory compliance

Deliver solutions that help businesses meet energy regulations and sustainability goals.

### Increase operational efficiency

Offer real-time insights to help your clients streamline processes and enhance productivity.

### Prevent overload

Identify and stop unauthorized energy usage to minimize losses and improve operational security.

# WEB INTERFACE & MOBILE APPLICATION

Enarzee's web interface provides easy access to energy data from any browser. While the mobile app enables users to monitor energy usage on the go.

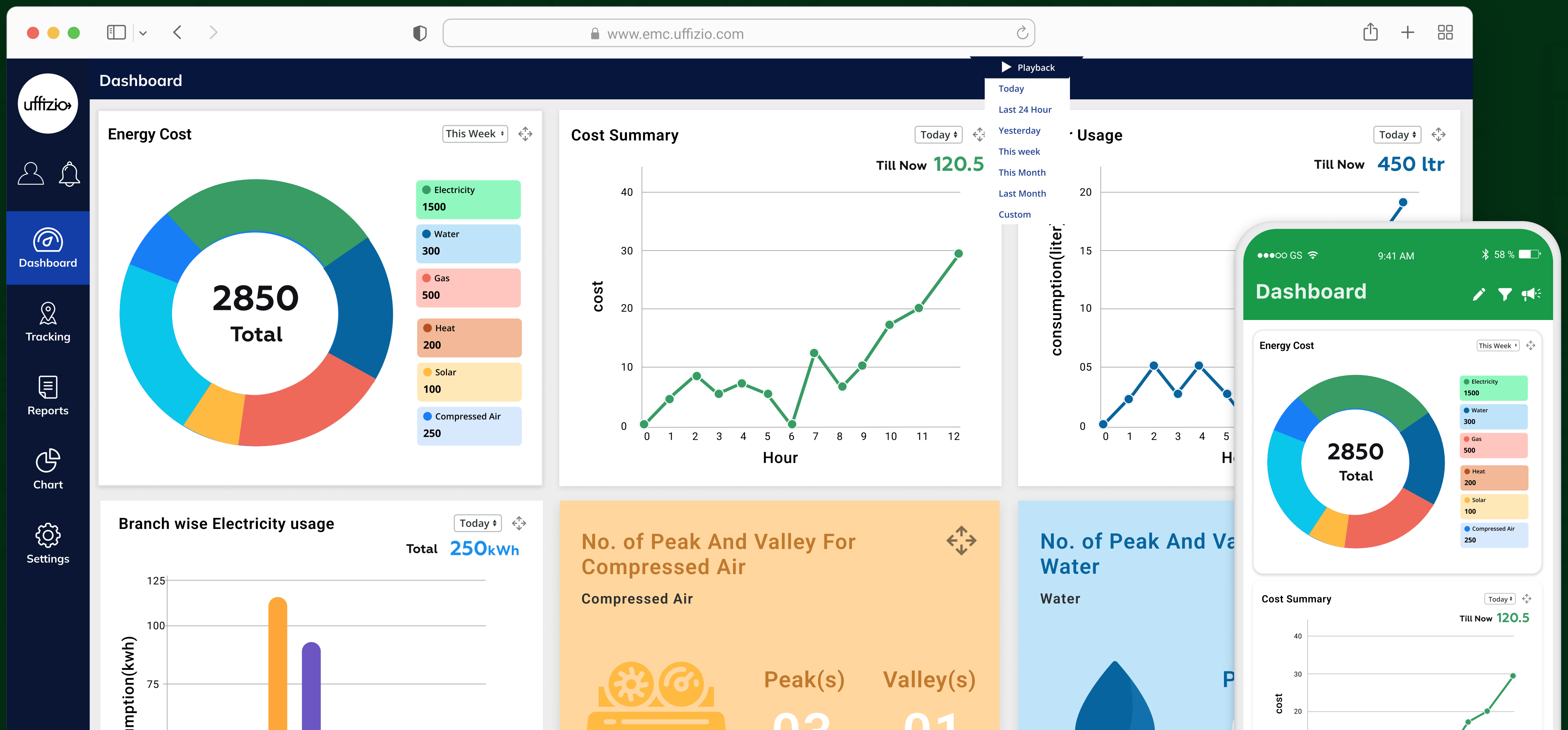

# CLOUD-BASED ENERGY MONITORING

Traditional systems struggle with remote access and real-time data visibility, making it difficult to track operations efficiently. Our energy monitoring software allows cloud-based monitoring to ensure seamless access to critical data anytime, anywhere.

# TYPES OF ENERGY MONITORING

## Electricity

Helps track power usage, find areas of wastage, and use electricity efficiently.

## Solar

Measures solar energy production and usage to ensure better system performance.

## Wind

Tracks wind energy generation to maximize power output and efficiency.

## Water

Monitors water systems to reduce waste of water and lower costs.

## Gas

Monitor gas distribution in real-time and optimize gas usage.

# CHALLENGES IN ENERGY MONITORING

1

### **Data inaccuracy**

Inconsistent or faulty meter readings cause unreliable energy insights.

2

### **Integration issues**

Difficulty connecting legacy meters with modern monitoring systems.

3

### **High energy wastage**

Lack of live monitoring leads to unnoticed energy losses.

4

### **Complex data analysis**

Raw energy data is hard to interpret without proper tools.

5

### **Regulatory compliance**

Meeting evolving energy standards requires accurate, timely reporting.

6

### **Lack of cloud-based monitoring**

Traditional systems lack remote access and real-time data visibility.

# SOLUTION THROUGH FEATURES

Energy management and monitoring are critical for optimizing energy consumption and reducing energy loss. By tracking usage, organizations can identify inefficiencies, detect overload, and lower operational costs. Our energy monitoring software goes beyond the traditional energy management. With innovative IoT solutions, it delivers centralized energy monitoring and management. This empowers you to offer the most advanced energy monitoring software to your clients.

Here is the list of features that explain why Enarzee is the best fit for energy monitoring:

Dashboard

Virtual Meter

Live monitoring

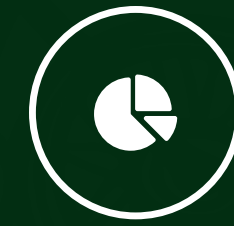

Multiple communication protocol

# DASHBOARD

A user-friendly dashboard displays statistics through graphs and tables. With location-based cost breakdowns and insightful visual reports, it simplifies energy monitoring and cost management.

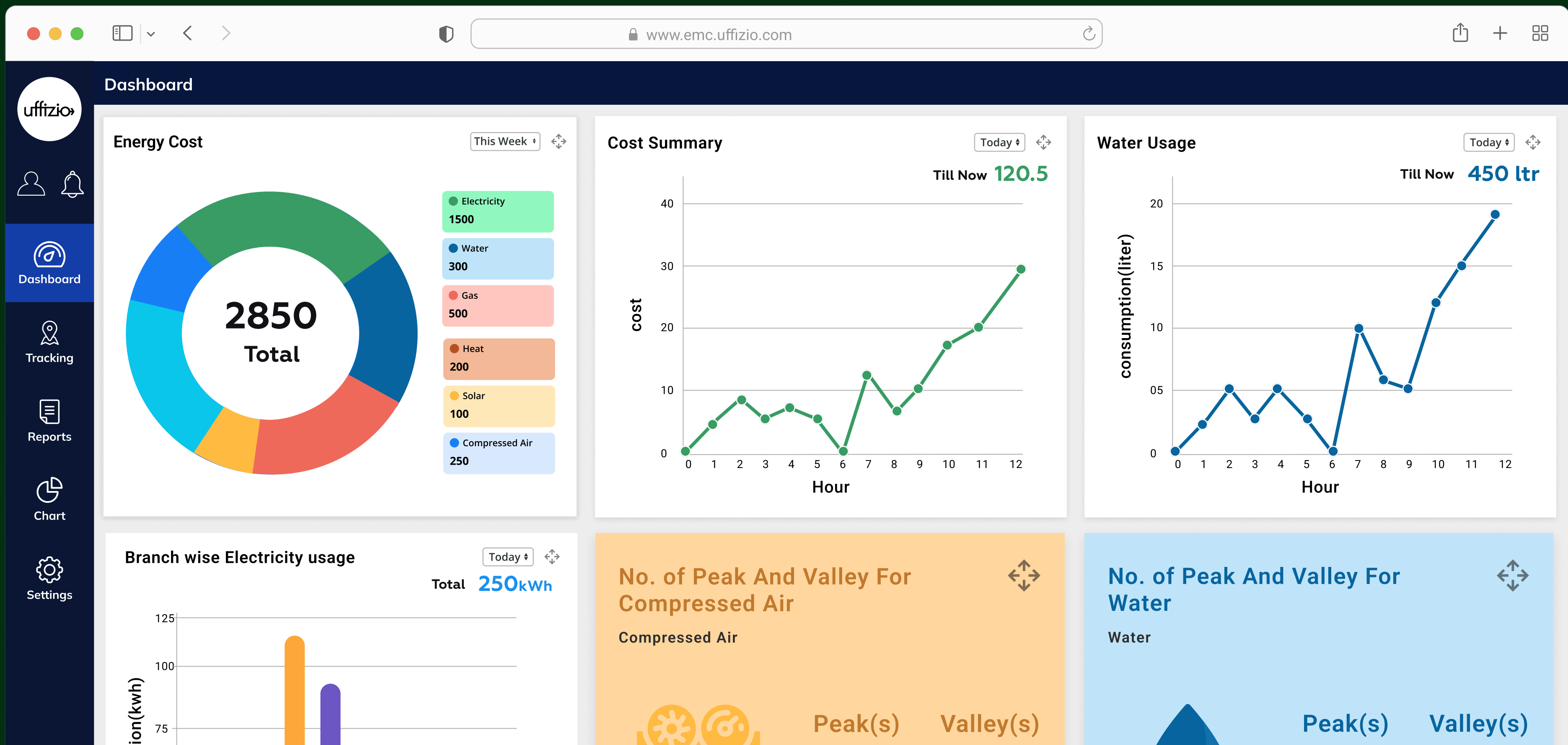

# KEY INSIGHTS

1

## **Cost overview**

Track energy expenses with detailed cost summaries and comparisons.

2

## **Usage analytics**

Monitor energy consumption trends across branches, groups, and locations.

3

## **Peak & valley insights**

Identify high and low energy consumption periods for optimization.

4

## **Visual reports**

Generate easy-to-understand graphs and charts for quick analysis.

# BENEFIT

Simplifies energy monitoring and decision-making with real-time, customizable data insights.

# LIVE METER MONITORING

Provides real-time monitoring of meters with a complete floor plan. ensure continuous awareness of energy consumption, regardless of location.

The dashboard displays a live tracking interface for energy meters. It includes a sidebar with navigation options (Dashboard, Tracking, Reports, Chart, Settings) and a main area with a floor plan and a data table.

**Live Tracking Summary:**

- 22 Active
- 8 Inactive
- 30 Total

**Meter Data Table:**

Status	Name	Reading
SaHarsh Solution [2]		
●	861657073567567 03-01-2022 11:11:13 AM	0.00
●	861657073567567 03-01-2022 11:11:13 AM	0.00
Uffizio		
●	1 Valsad 03-01-2022 11:11:13 AM	21
●	Floor1 03-01-2022 11:11:13 AM	21
Centre Room_EM		
	Lon_U1389	77713.10
	A2000	246371.00
●	Dev-CH-1 03-01-2022 11:11:13 AM	5105.00
●	HR-CH-1 03-01-2022 11:11:13 AM	777131.00
●	Hr-CH-2 03-01-2022 11:11:13 AM	246268.00
●	Ser-CH-1 03-01-2022 11:11:13 AM	472064.00
●	Sup-CH-1 03-01-2022 11:11:13 AM	246268.00
●	Sal-CH-1 03-01-2022 11:11:13 AM	472064.00
●	CEO-CH-1 03-01-2022 11:11:13 AM	246268.00
●	COM-CH-1 03-01-2022 11:11:13 AM	472167.00
●	DES-CH-1 03-01-2022 11:11:13 AM	739113.00

**Center Room\_EM Meter Details:**

- Energy Type: Electricity
- Brand: U2389
- Model: EM2389
- Active Energy Import: 5.11 kWh
- Active Power: 524286.00 w
- Reactive Energy Im...: 4.00 VARh
- Voltage: 40068.00 v
- Current: 0.00 A
- Active Energy Export: 63.00 wh
- Reactive Ener....: 13653.00 VARh
- Primary Phase Volt...: 2545.00 v
- Primary Phase Volt...: 50.00 V
- Primary Phase Volt...: 49.00 v
- L1 Phase Current: 29.00 A
- L2 Phase Current: 0.00 A

# KEY INSIGHTS

1

## Live meter activity tracking

Track all meter activities in real time, ensuring no disruptions are missed

2

## Meter status checking

View live meter status, indicating whether meters are active or inactive.

3

## Multi-meter monitoring

Monitor multiple meters simultaneously for comprehensive oversight.

4

## Instant access

Access real-time data on all electrical parameters, such as voltage and current.

5

## Historical data analysis

Review historical charts for selected parameters, identifying trends and anomalies.

# BENEFIT

Offers complete visibility of energy consumption and system status, ensuring prompt action when needed.

# MULTIPLE COMMUNICATION PROTOCOL

Supports a variety of communication and gateway protocols including TCP/IP, HTTP, MQTT, and more. It offers flexibility in connecting and integrating various systems.

Company ▲	Branch ▲	Gateway/DL Name	Gateway/DL Brand	Gateway/DL Model	Communication Type	Configuration Detail
TechVision	Ahmedabad	My Gateway	TELTONICA	RUT955	MQTT	Topic : G29
SoftPro	Mumbai	SMARTCONTROL - Center Room	GMC	SMART CONTROL	TCPIP	IP Address : 192.168.0.222, Port : 2083
NexaCorp	Pune	EnergyMid - Center Room	U2389	EM2389	TCPIP	IP Address : 192.168.0.222, Port : 2083
CodeWave	Delhi	EnergyMid - Developer Room	U2389	EM2389	TCPIP	IP Address : 192.168.0.222, Port : 2083
Innovatech	Bangalore	SMARTCONTROL - HR Room	GMC	SMART CONTROL	TCPIP	IP Address : 192.168.0.222, Port : 2083
CloudNest	Hyderabad	LoraWAN	Atreyo	AG-207	HTTP	IP Address : 0.0.0.0, Port : 8090
DataMatrix	Chennai	0920-8754-5258-BFDB	Atreyo	AG-207	HTTP	IP Address : 192.168.0.99, Port : 5005
PrimeSoft	Jaipur	RUT955 - Sever Room	TELTONICA	RUT955	MQTT	Topic : G5
ZenithTech	Kochi	EnergyMid - Center Room	U2380	EM2399	TCPIP	IP Address : 192.168.0.222, Port : 2083
CodeCrafters	Kolkata	EnergyMid - Developer Room	U2390	EM2388	TCPIP	IP Address : 192.168.0.222, Port : 2083

# KEY INSIGHTS

1

## Easy integration

Enables seamless integration with different network environments.

2

## Offline communication

Supports reliable communication in high-latency or unstable network conditions.

3

## Cross-platform compatibility

Facilitates data transfer across diverse platforms and devices.

4

## Performance optimization

Optimizes performance with a lightweight, efficient messaging protocol.

5

## All system support

Ensures compatibility with both legacy and modern systems.

# BENEFIT

Provides flexible and reliable connectivity, ensuring smooth communication across diverse systems and network environments.

# HIERARCHY CREATION

Supports a multilevel user structure, enabling efficient management of accounts and data. The recommended hierarchy improves performance and scalability while offering flexible account-specific settings.

Company	Branch	Name	Energy Type	Description	No.Of Meters
TechVision	Ahmedabad	IT Support	Electricity	----	2
SoftPro	Mumbai	Maintenance	Electricity	----	3
NexaCorp	Pune	Operations	Electricity	----	2
CodeWave	Delhi	Security	Electricity	----	1
Innovatech	Bangalore	Production	Compressed Air	Compressed Air Usage Monitoring	2
CloudNest	Hyderabad	R&D Lab	Electricity	High-Power Equipment Monitoring	3
DataMatrix	Chennai	Water Supply	Water	Industrial Water Supply	1
PrimeSoft	Jaipur	Heating Unit	Heat	Industrial Heat Monitoring	1
ZenithTech	Kochi	Solar Grid	Solar	Solar Energy Production	1
CodeCrafters	Kolkata	Warehouse	Electricity	----	2

The interface also includes a sidebar with navigation options: Dashboard, Tracking, Reports, Chart, and Settings. The 'Settings' option is currently selected.

# KEY INSIGHTS

1

## **Performance optimization**

Optimizes system performance, making "heavy" accounts run faster.

2

## **Custom data storage periods**

Allows customized data storage periods for different accounts.

3

## **Accurate billing integration**

Ensures accurate billing through third-party API integration

4

## **Simplified & scalable structure**

Simplifies complex structures, offering a scalable and intuitive solution

5

## **Future-proof scalability**

Enhances future-proof scalability to accommodate growing needs.

# BENEFIT

Streamlines account management, boosts performance and provides scalability for future growth.

# VIRTUAL METER

A virtual meter uses process conditions and mathematical models to estimate energy flow without physical meters, providing flexible, cost-effective monitoring.

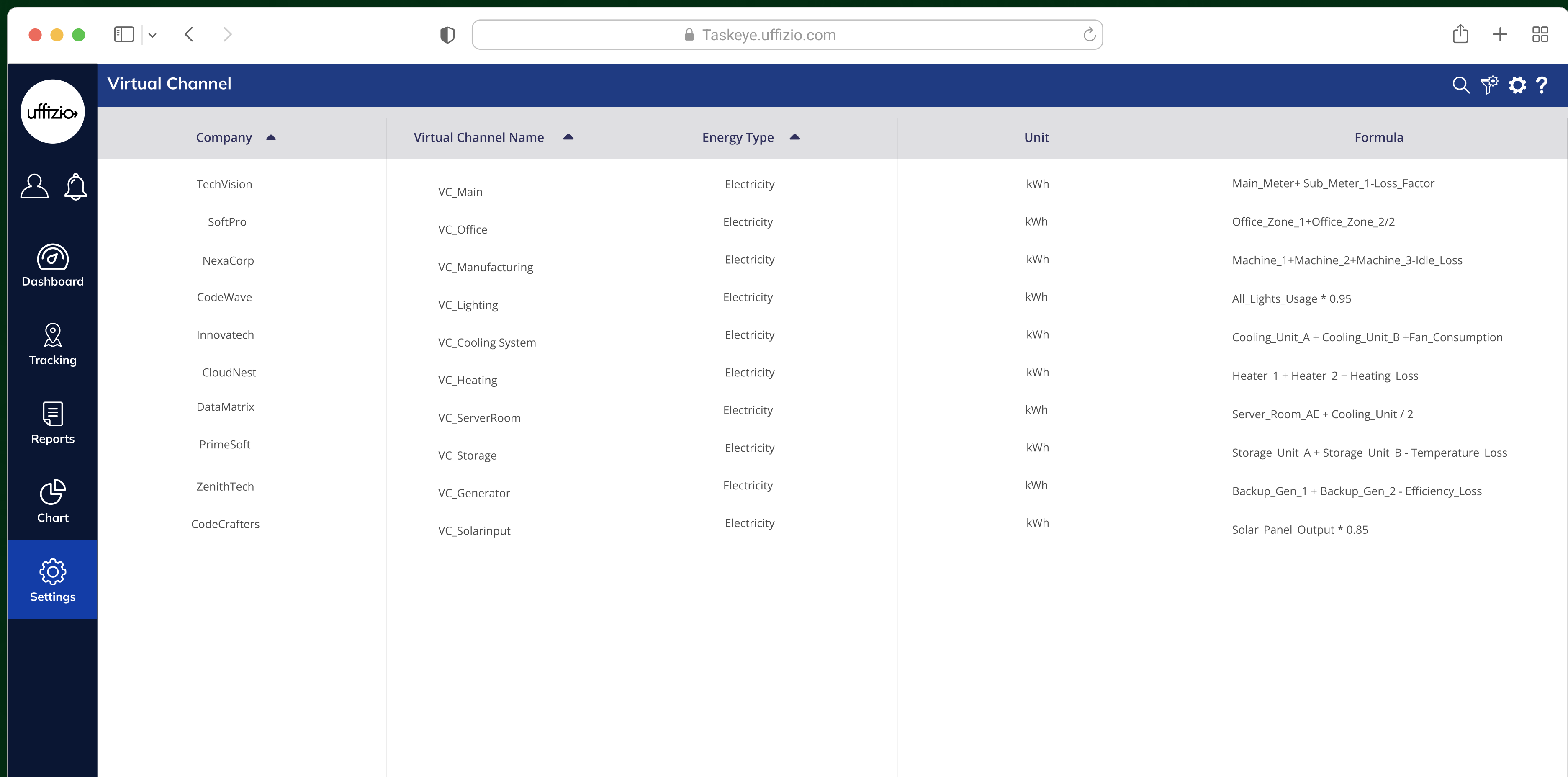

Company	Virtual Channel Name	Energy Type	Unit	Formula
TechVision	VC_Main	Electricity	kWh	Main_Meter+ Sub_Meter_1-Loss_Factor
SoftPro	VC_Office	Electricity	kWh	Office_Zone_1+Office_Zone_2/2
NexaCorp	VC_Manufacturing	Electricity	kWh	Machine_1+Machine_2+Machine_3-Idle_Loss
CodeWave	VC_Lighting	Electricity	kWh	All_Lights_Usage * 0.95
Innovatech	VC_Cooling System	Electricity	kWh	Cooling_Unit_A + Cooling_Unit_B +Fan_Consumption
CloudNest	VC_Heating	Electricity	kWh	Heater_1 + Heater_2 + Heating_Loss
DataMatrix	VC_ServerRoom	Electricity	kWh	Server_Room_AE + Cooling_Unit / 2
PrimeSoft	VC_Storage	Electricity	kWh	Storage_Unit_A + Storage_Unit_B - Temperature_Loss
ZenithTech	VC_Generator	Electricity	kWh	Backup_Gen_1 + Backup_Gen_2 - Efficiency_Loss
CodeCrafters	VC_Solarinput	Electricity	kWh	Solar_Panel_Output * 0.85

# KEY INSIGHTS

1

## **Meter aggregation**

Group meters by area for better measurement insights.

2

## **Custom virtual meters**

Create unlimited virtual meters using formula-based calculations.

3

## **Comprehensive reporting**

Virtual meters are visible in all reports and charts.

4

## **Detailed analysis**

Break down measurements, track classifications, and create accounting grids.

# BENEFIT

Advanced energy monitoring without physical meters, enabling easy analysis and reporting.

# TARIFF COST AND INVOICING

Simplifies energy cost management with flexible billing, utilization planning, and tariff-based analytics.

Company	Branch	Energy Type	Gateway / DL	Meter Channel	Total Consumption	Total Cost	Cost/Unit
SaHarsh Solution	HO Surat	Electricity	My Gateway	86165073567567	1,250 KWh	₹9,375	₹7.50
Uffizio	1 Valsad	Water	LoraWAN	24015564	820 KL	₹12,300	₹15.00
Uffizio	1 Valsad	Water	LoraWAN	24015565	910 KL	₹13,650	₹15.00
Uffizio	1 Valsad	Water	LoraWAN	24015566	0 KL	₹0	₹15.00
Uffizio	1 Valsad	Electricity	SMARTCONTROL - HR Room	ACC-CH-1	2,100 KWh	₹15,750	₹7.50
Uffizio	1 Valsad	Electricity	SMARTCONTROL - Center Room	A2000	3,300 KWh	₹24,750	₹7.50
Uffizio	1 Valsad	Electricity	EnergyMid - Dev Room	Dev-CH-1	1,500 KWh	₹11,250	₹7.50
SaHarsh Solution	HO Surat	Electricity	My Gateway	86165073567568	800 KWh	₹6,000	₹7.50
Uffizio	1 Valsad	Water	LoraWAN	24015572	1,200 KL	₹18,000	₹15.00
Uffizio	1 Valsad	Electricity	SMARTCONTROL - HR Room	HR-CH-2	2,750 KWh	₹20,625	₹7.50

# KEY INSIGHTS

1

## **Flexible billing management**

Supports billing based on objects, rental periods, renters, and cost centers.

2

## **Automated invoice generation**

Create invoice easily for seamless bill management.

3

## **Measuring point allocation**

Allows easy allocation of measuring points to corresponding rental objects.

4

## **Tariff-wise analytics**

Offers tariff-wise analytics for in-depth insights in reports.

# BENEFIT

Advanced energy monitoring without physical meters, enabling easy analysis and reporting.

# METER GROUP

Enables group-wise access and management of meters without creating multiple accounts, simplifying energy monitoring.

Meter Group		Company ▲	Branch ▲	Energy Type	Gateway / DL ▲	Meter Channel ▲	Start Meter Reading	End Meter Reading	Difference
+ [User]	SaHarsh Solution	SaHarsh Solution	Electricity	My Gateway	86165073567567	NA	NA	NA	
+ [Bell]	SaHarsh Solution	SaHarsh Solution	Electricity	My Gateway	86165073567567	NA	NA	NA	
[Dashboard]	Uffizio	1 Valsad	Water	LoraWAN	24015564	NA	NA	NA	
[Tracking]	SaHarsh Solution	1 Valsad	Water	LoraWAN	24015565	NA	NA	NA	
[Reports]	SaHarsh Solution	1 Valsad	Water	LoraWAN	24015566	NA	NA	NA	
[Chart]	SaHarsh Solution	1 Valsad	Water	LoraWAN	24015567	NA	NA	NA	
[Settings]	SaHarsh Solution	1 Valsad	Water	LoraWAN	24015572	NA	NA	NA	
	SaHarsh Solution	1 Valsad	Electricity	SMARTCONTROL - Center Room	A2000	NA	NA	NA	
	SaHarsh Solution	1 Valsad	Electricity	SMARTCONTROL - HR Room	ACC-CH-1	NA	NA	NA	
	SaHarsh Solution	1 Valsad	Electricity	EnergyMId - Center Room_EM	Center Room_EM	NA	NA	NA	

# KEY INSIGHTS

1

## **Meter grouping**

Create multiple meter groups based on shared characteristics or usage.

2

## **Color-coded identification**

Use color coding for easy identification of different meter groups.

3

## **Group-specific energy reports**

Assign meter groups to multiple users for better team collaboration.

4

## **System-specific organization**

Organize meters for systems like HVAC to simplify monitoring and control.

# BENEFIT

Streamlines energy monitoring by grouping meters, improving control and efficiency.

# REMINDERS & ALERTS

Automates maintenance reminders and delivers real-time alerts via multiple communication channels to ensure timely actions.

Company	Branch	Alert Name	Alert Category	General Parameter	Condition	Threshold Limit	Unit	SMS	Email
Uffizio	1 Valsad	Planned Alert	Planned	---	---	0.0	---	✗	✓
Uffizio	1 Valsad	Test	Planned	---	---	0.0	---	✗	✗
Uffizio	2 Mumbai	ServerRoom Alert	Planned	---	---	0.0	---	✗	✓
Uffizio	2 Surat	Generator Alert	Unplanned	Voltage	>	240	V	✓	✓
Uffizio	3 Pune	Water Leakage	Emergency	Flow Rate	>	500	LPM	✓	✗
Uffizio	1 Valsad	High Temp Alert	Critical	Temperature	>	80.0	°C	✓	✓
Uffizio	4 Delhi	Battery Low	Planned	Voltage	<	10	V	✗	✓
Uffizio	2 Mumbai	Network Down	Emergency	---	---	0.0	---	✓	✓
Uffizio	3 Ahmedabad	Overload	Critical	Power	>	1000	W	✓	✓
Uffizio	1 Valsad	Smoke Alert	Emergency	Air Quality	>	300	PPM	✓	✗

# KEY INSIGHTS

1

## Automated scheduling

Records maintenance and sends advance reminders.

2

## Custom notifications

Set time frames and personalize message templates.

3

## Push alerts

Get real-time SMS, web, mobile, and IVR alerts.

4

## Response tracking

Monitors acknowledgments and manages follow-ups.

# BENEFIT

Ensures timely maintenance and critical updates, reducing operational risks and downtime.

# API TOOLKIT

Provides a comprehensive set of APIs for seamless integration with third-party software, ensuring smooth data exchange and system interoperability.

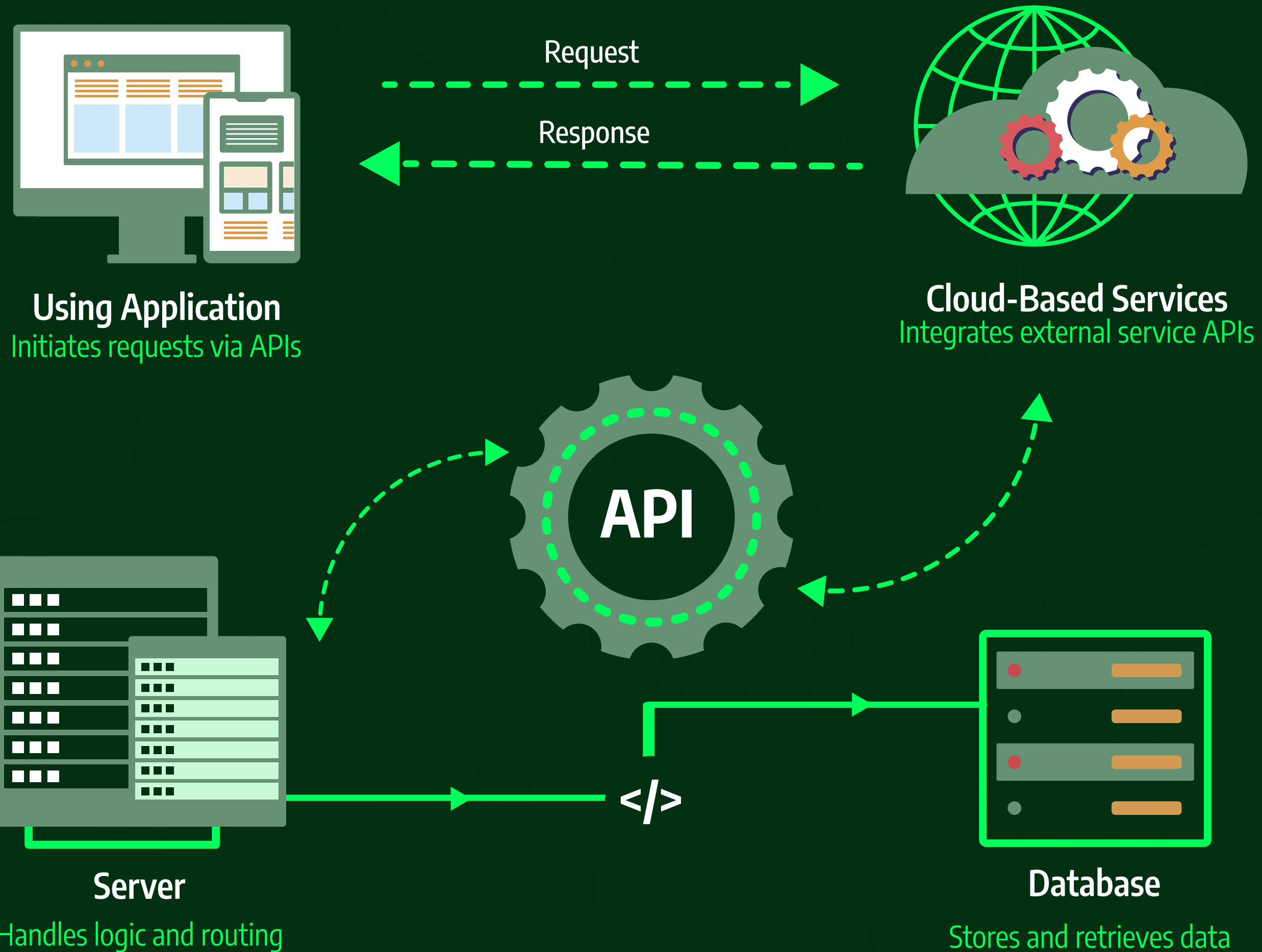

# KEY INSIGHTS

1

## Seamless integration

Simplifies the integration process with external applications and platforms.

2

## Analytics API

Includes analytics API to access, analyze, and utilize energy insights.

3

## Uploading API

Offers an energy meter data uploading API for real-time data transmission.

4

## Downloading API

Supports energy meter data downloading API for easy historical and live data access.

# BENEFIT

Enables efficient data exchange and system integration, enhancing overall operational flexibility.

**SEAMLESS CONNECTIVITY  
WITH ENARZEE**

Enarzee supports a wide range of wired and wireless communication protocols. It offers smooth integration with IoT and industrial gateway protocol. Enable smooth data exchange across industrial and commercial energy monitoring systems to ensure reliable and efficient connectivity.

# INTEGRATION WITH COMMUNICATION & GATEWAY PROTOCOLS

# WIRED COMMUNICATION PROTOCOLS

1

## Modbus (RS-485, TCP/IP)

Widely used in industrial and commercial energy monitoring systems.

2

## DLMS/COSEM (IEC 62056)

Standard protocol for smart metering applications.

3

## BACnet

Ideal for building automation and HVAC systems.

4

## M-Bus

Optimized for smart metering applications and used for utility metering (electricity, water, gas).

5

## Profibus

High-speed industrial automation communication.

# WIRELESS COMMUNICATION PROTOCOLS

1

## **LoRaWAN (Long Range Wide Area Network)**

Long-range, low-power connectivity for remote monitoring.

2

## **Zigbee**

Efficient short-range communication for smart grids.

3

## **Wi-Fi**

Local wireless connectivity for energy monitoring.

4

## **LTE-M / 4G / 5G**

real-time data transmission over mobile networks.

5

## **Bluetooth**

real-time data transmission over mobile networks.

# IOT AND INDUSTRIAL GATEWAY PROTOCOLS

1

## **MQTT (Message Queuing Telemetry Transport)**

Lightweight protocol for IoT communication.

2

## **CoAP (Constrained Application Protocol)**

Used in low-power IoT devices.

3

## **OPC UA (Open Platform Communications Unified Architecture)**

Used in industrial automation for data exchange.

4

## **LoRaWAN Gateway Protocol**

Connects LoRaWAN devices to the internet.

5

## **DNP3 (Distributed Network Protocol 3.0)**

Used in SCADA and smart grid applications.

# KEY REASONS TO INVEST

# WHY SYSTEM INTEGRATORS TRUST OUR SOFTWARE

Managing complex energy systems is challenging. System integrators need a solution that is flexible, easy to integrate, and delivers real-time insights. Our software supports multiple protocols, allowing seamless integration with existing systems.

Here are key reasons why system integrators should invest in our software:

## Advanced energy monitoring

Track, analyze, and optimize energy consumption across multiple sources.

## Easy integration

Supports various protocols for seamless system connectivity.

## Cloud-based monitoring

Access real-time energy data remotely with secure, scalable cloud storage.

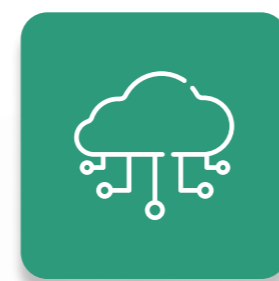

## Cost optimization

Tariff-based analytics and cost allocation to cut expenses and boost efficiency.

## Floor plan

Identify high-usage zones and optimize energy distribution with an interactive layout.

# USE CASES FOR DIFFERENT ENERGY UTILITIES

Our software can be useful for monitoring different types of energies such as:

**Electricity**

**Solar**

**Wind**

**Water**

**Gas**

# ELECTRICITY

# CHALLENGES

→ **Uncontrolled energy consumption**

High energy consumption leading to increased operational costs.

→ **Unseen energy losses**

Lack of real-time monitoring results in energy losses.

→ **Unclear peak demand patterns**

Difficulty in identifying peak demand periods.

→ **Hidden equipment inefficiencies**

Unnoticed equipment malfunctions causing inefficiencies.

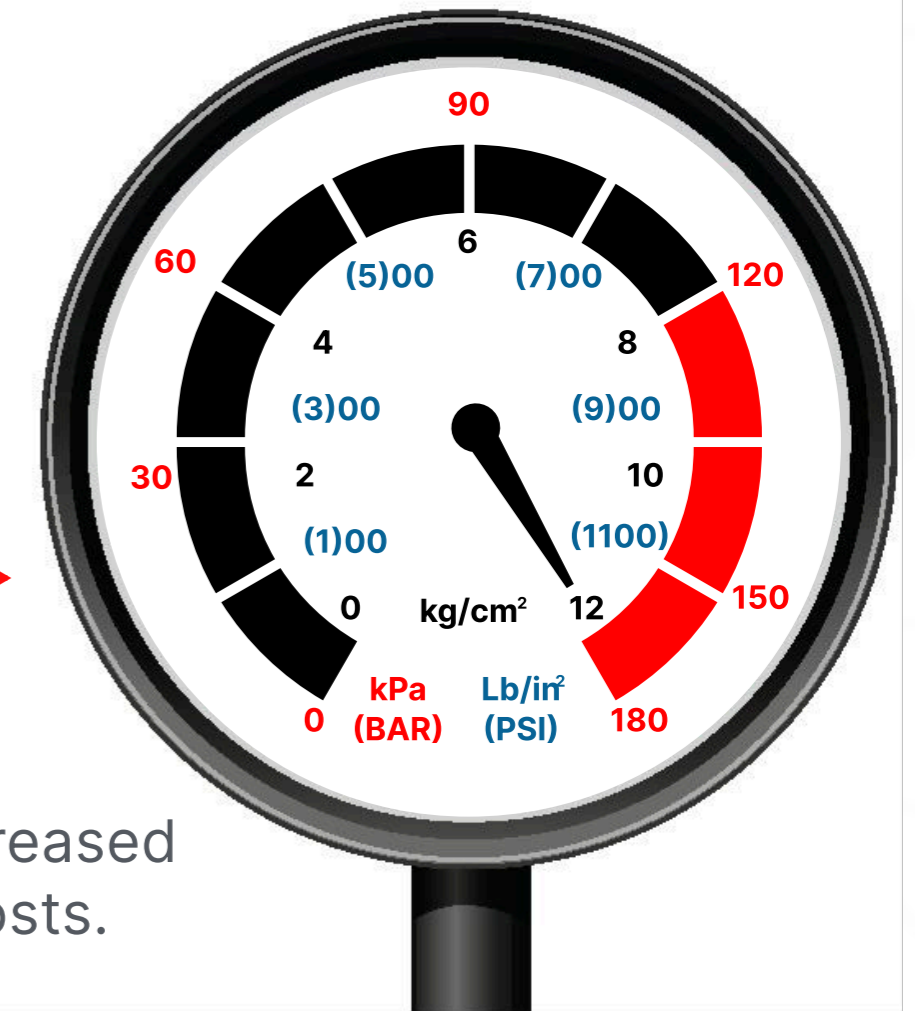

High energy consumption leading to increased operational costs.

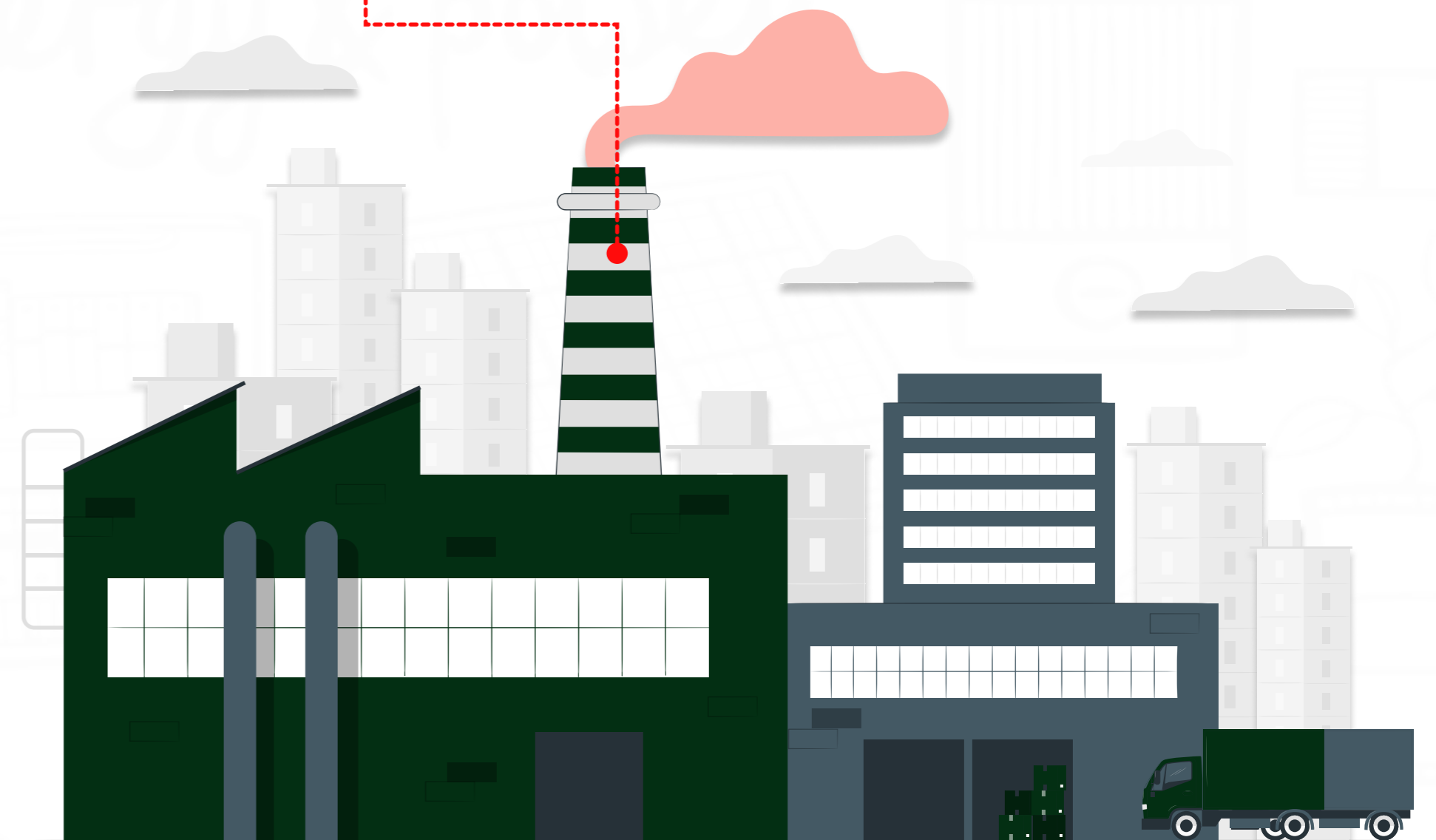

# SOLUTIONS

## → Live electricity monitoring

Real-time tracking of electricity usage to optimize consumption.

## → Alerts for maximum demand (MD) overload

Automated alerts prevent demand overload, reducing penalties.

## → Smart load management

Load distribution analysis to prevent demand spikes.

## → Proactive equipment maintenance

Predictive maintenance to detect faulty equipment early.

Electricity Usage Trend

Today ↕

Till Now **120.5kWh**

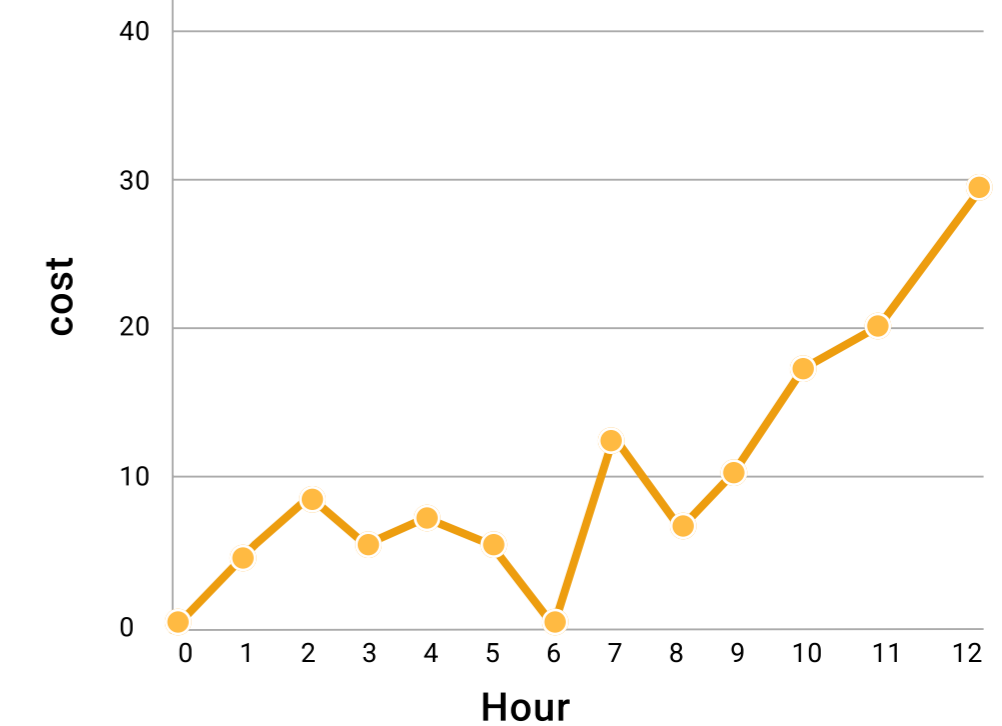

Real-time tracking of electricity usage to optimize consumption.

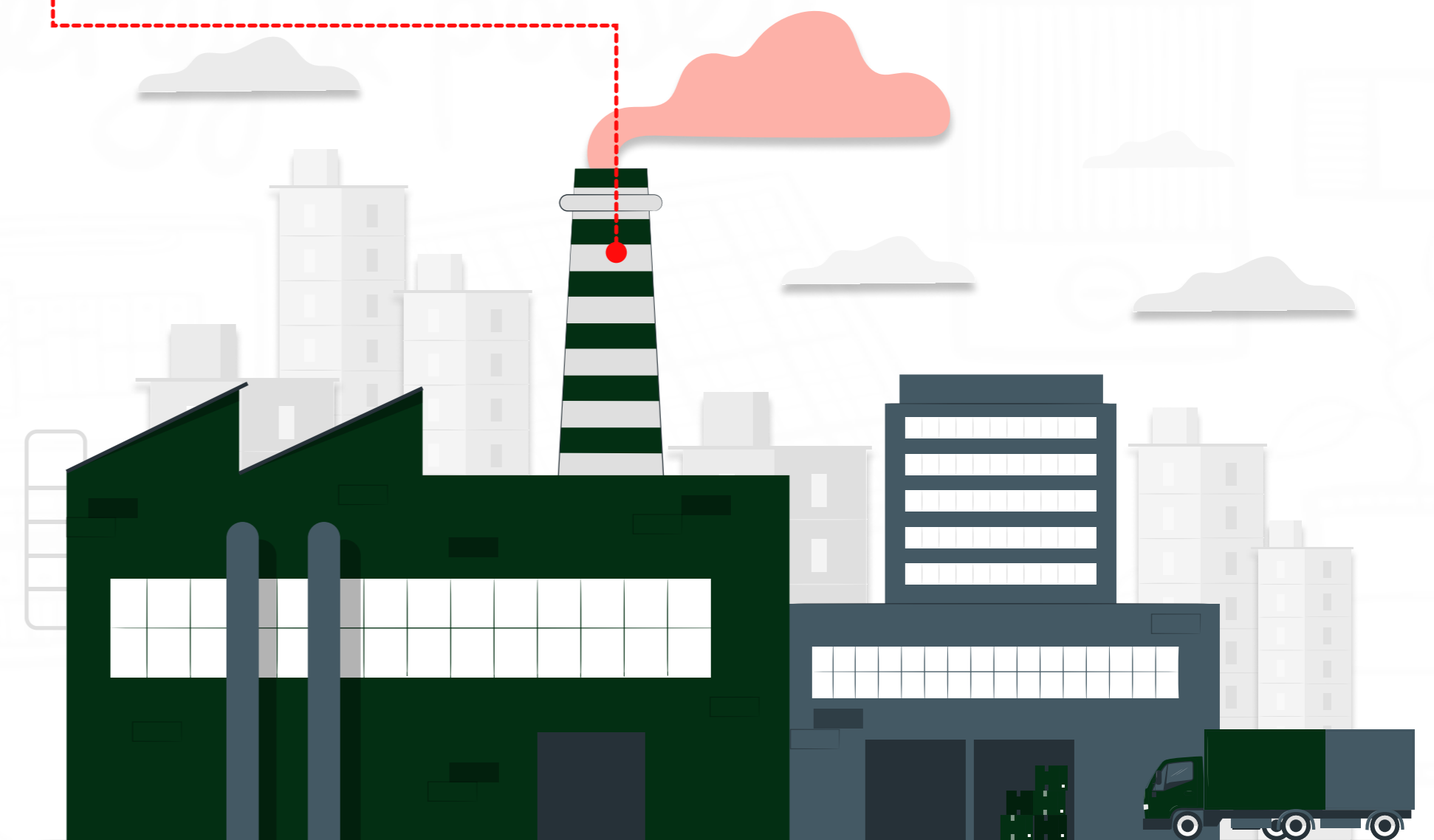

# RESULTS

1

## **Cost savings**

Reduced electricity costs through optimized usage.

2

## **Energy efficiency**

Minimized energy losses with data-driven insights.

3

## **Operational optimization**

Improved operational efficiency with demand forecasting.

4

## **Extended equipment lifespan**

Enhanced equipment lifespan due to proactive maintenance.

# SOLAR ENERGY

# CHALLENGES

→ **Weather dependency**

Fluctuating solar energy generation due to weather conditions.

→ **Poor energy storage use**

Inefficient utilization of stored solar power.

→ **Limited performance visibility**

Lack of insights into system performance and efficiency.

→ **Integration challenges**

Difficulty in integrating solar data with existing energy systems.

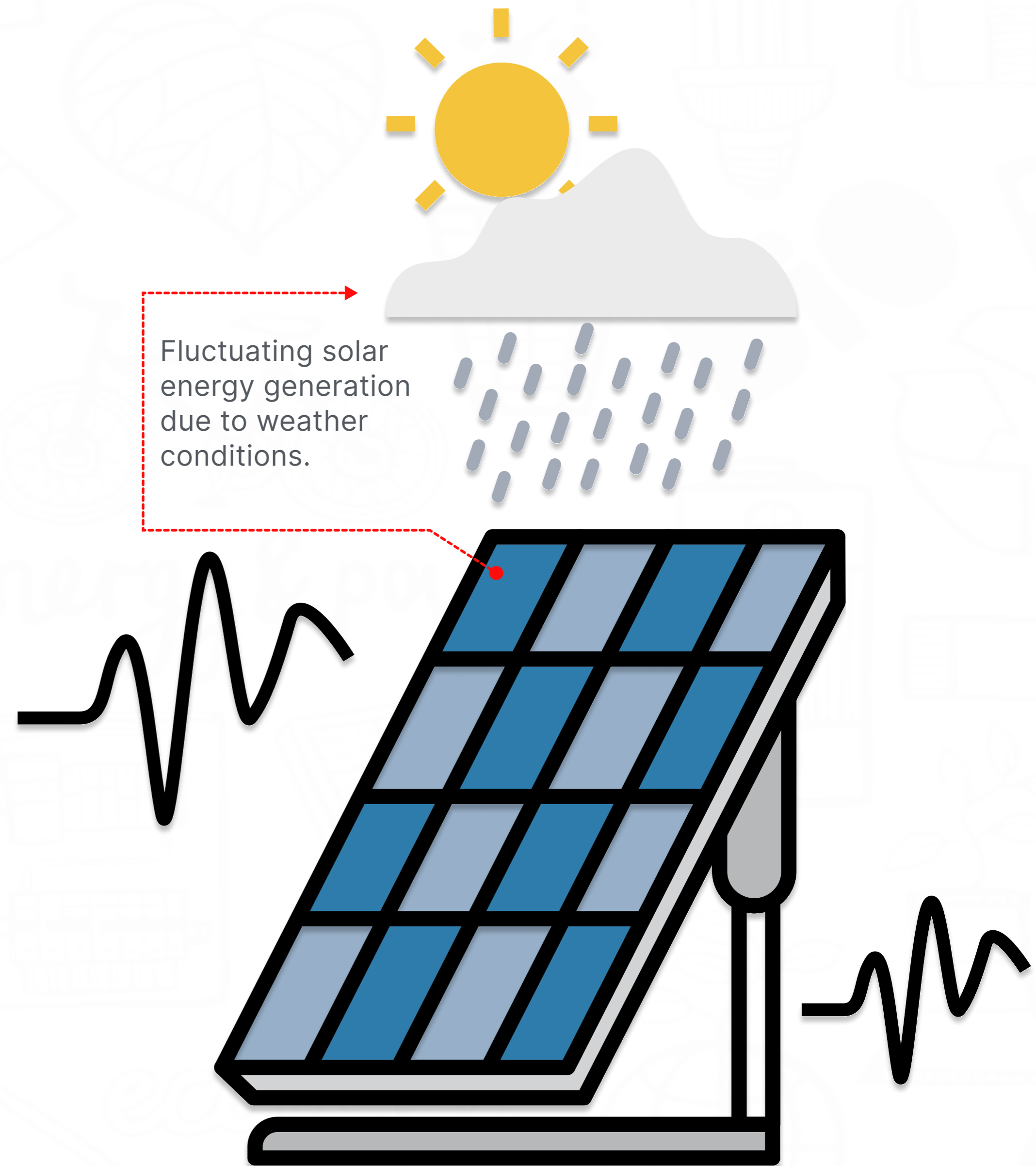

# SOLUTIONS

→ **Real-time solar energy tracking**

Real-time monitoring of solar power generation and consumption.

→ **Smart battery management**

Battery storage management for optimal energy usage.

→ **Solar performance insights**

Performance analytics to detect underperforming panels.

→ **Effortless power integration**

Seamless integration with grid and backup power sources.

# RESULTS

1

### Higher solar utilization

Increased solar energy use and reduced reliance on the grid.

2

### Efficient battery storage

Optimized storage for uninterrupted energy supply.

3

### Enhanced panel performance

Improved efficiency through timely maintenance.

4

### Maximized solar ROI

Better ROI on solar investments with data-driven insights.

# WATER

# CHALLENGES

## → Cost tracking challenges

Difficulty in tracking water consumption and billing.

## → Inaccurate flow measurement

Difficulty in monitoring water flow rates leads to imbalanced distribution.

## → Regulatory compliance

Ensuring adherence to water usage standards.

## → Leak detection issues

Undetected leaks in the system can lead to significant water loss and infrastructure damage over time.

Difficulty in tracking water consumption and billing.

# SOLUTIONS

→ **Regular water energy monitoring**

Track water consumption & generate accurate bills.

→ **Flow rate monitoring**

Constant monitoring of water flow ensures accurate distribution.

→ **Compliance automation**

Automated reporting for regulatory compliance.

→ **Advanced leak detection**

Analyze pressure changes and flow anomalies to pinpoint leaks early.

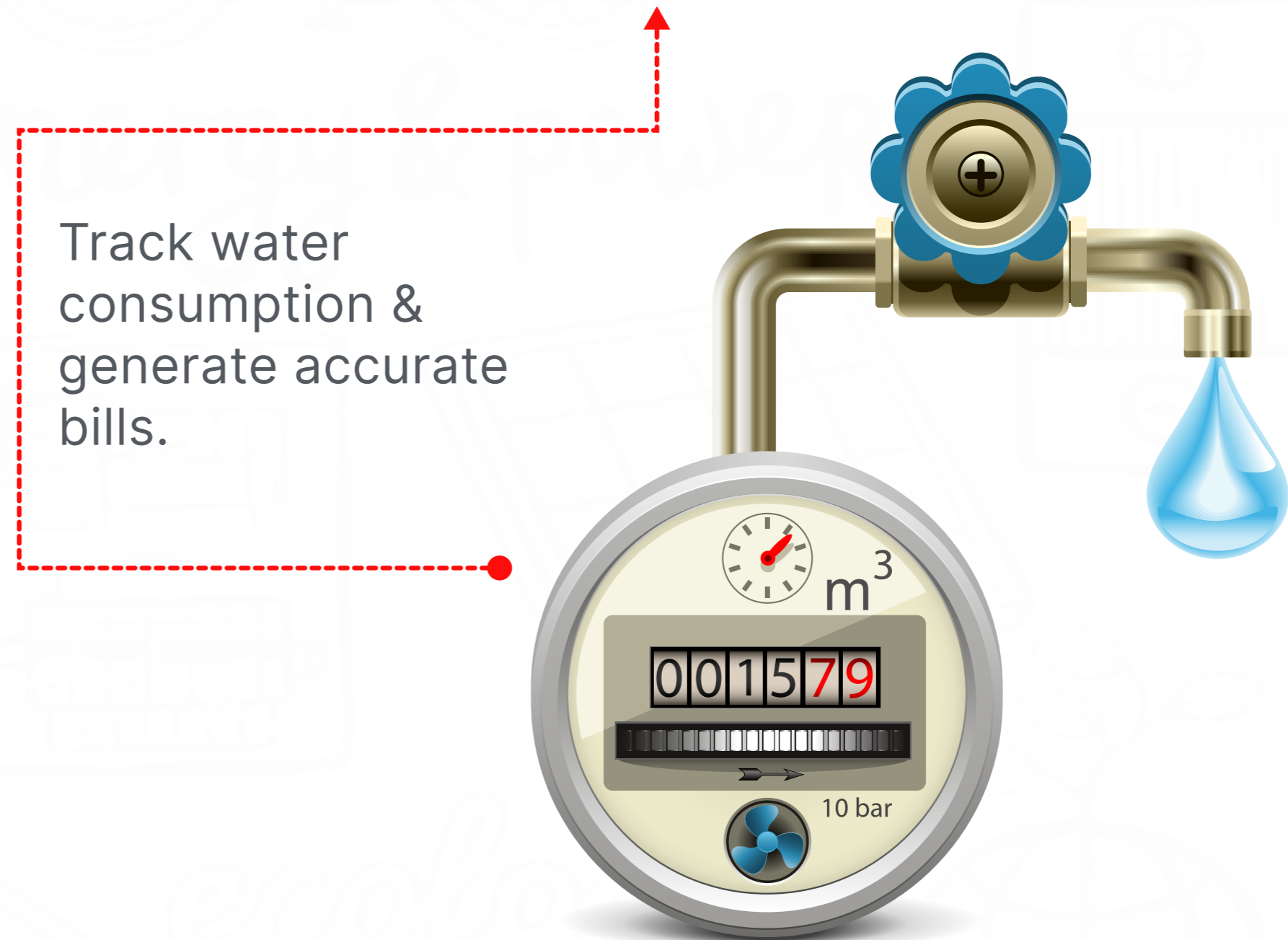
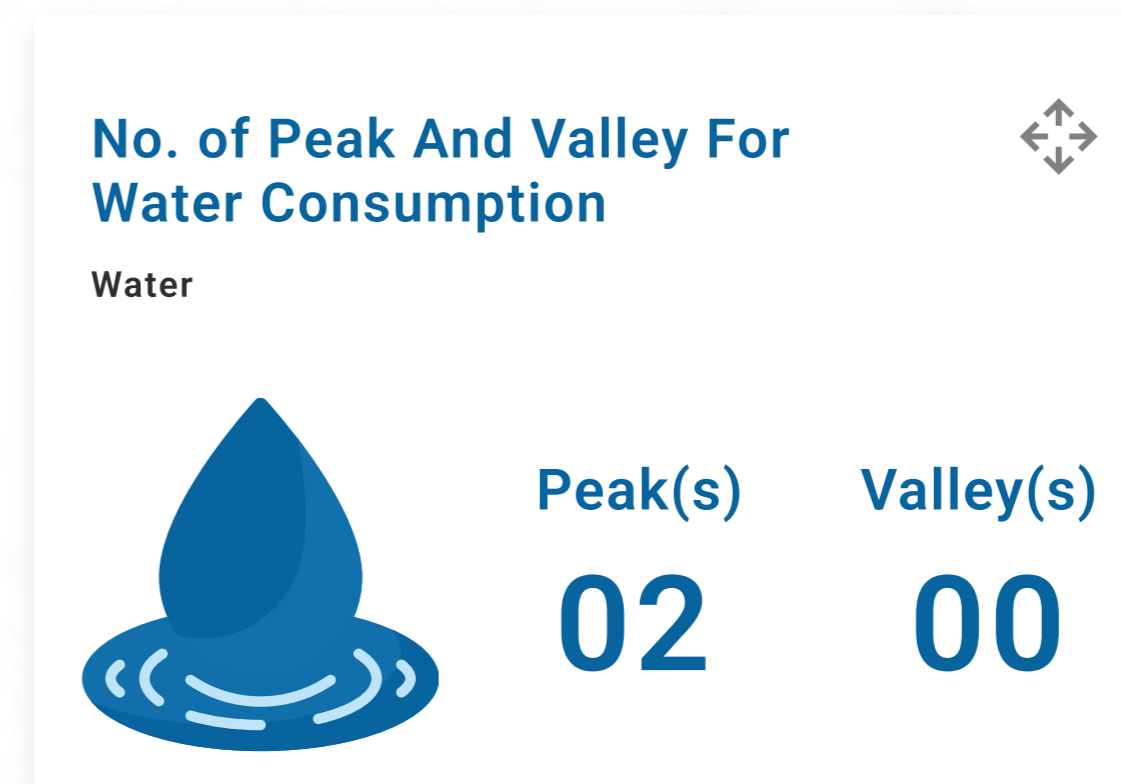

# RESULTS

1

## Clear energy insights

Transparent tracking of water energy expenses for accurate billing.

2

## Balanced water distribution

Proper flow rate measurement ensures accurate supply.

3

## Regulatory compliance

Adherence to sustainability and energy efficiency regulations.

4

## Reduce wastage

Reduced water wastage, lower maintenance costs, and extended asset life.

# GAS

# CHALLENGES

## → Wasteful gas distribution

Inefficient gas distribution leading to excessive consumption.

## → Undetected gas leaks

Difficulty in detecting leaks, posing safety risks.

## → Pressure fluctuation issues

Unmonitored gas pressure variations affecting equipment performance.

## → Lack of data-driven insights

Limited visibility into gas usage patterns for optimization.

Difficulty in detecting leaks, posing safety risks.

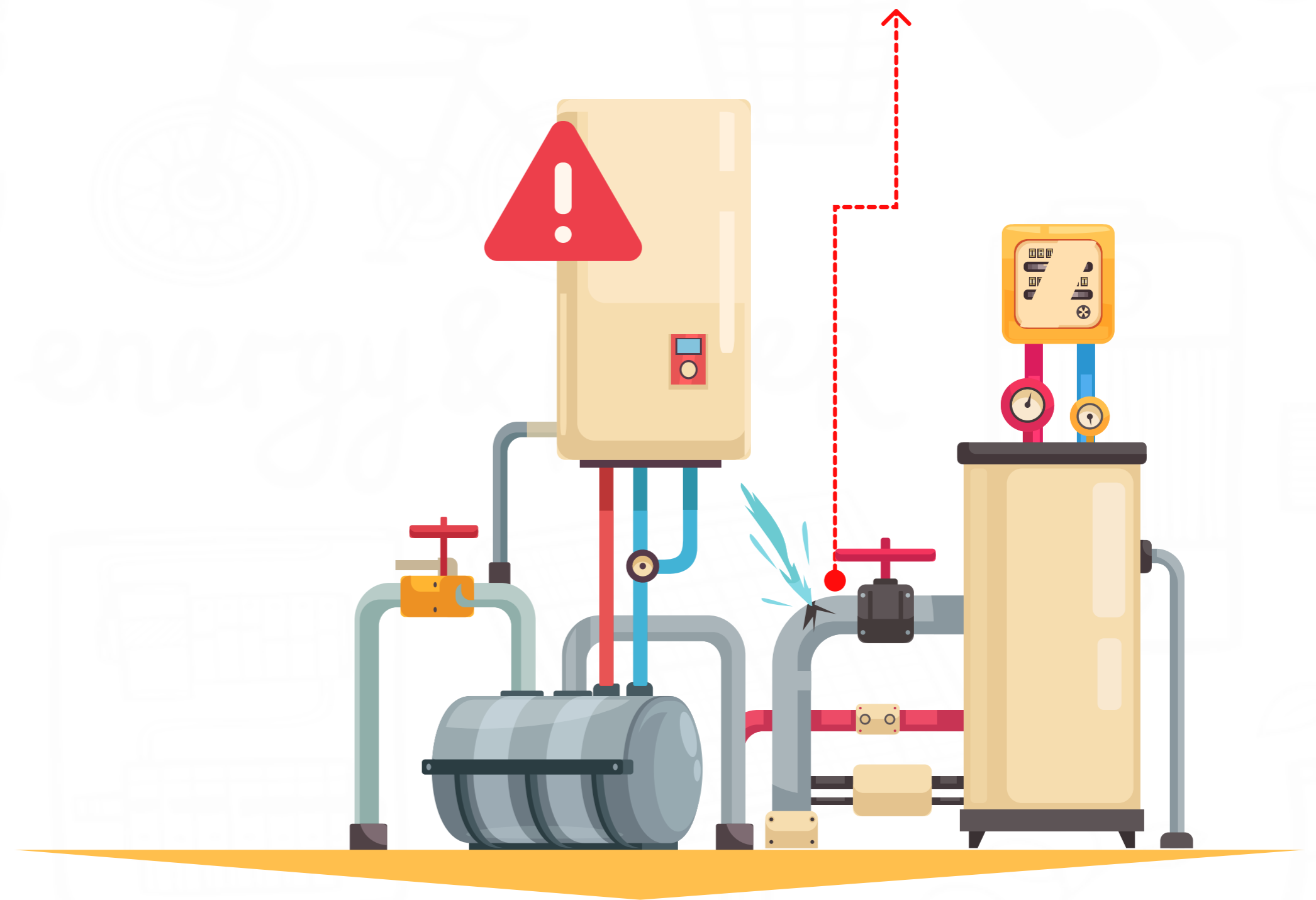

# SOLUTIONS

- **Real-time gas monitoring**  
Continuous tracking of gas flow and consumption.
- **Smart leak detection**  
Automated alerts for leaks and emergencies.
- **Stable pressure control**  
Monitoring to ensure a consistent gas supply.
- **Optimized gas distribution**  
Analyze pressure changes and flow anomalies to pinpoint leaks early.

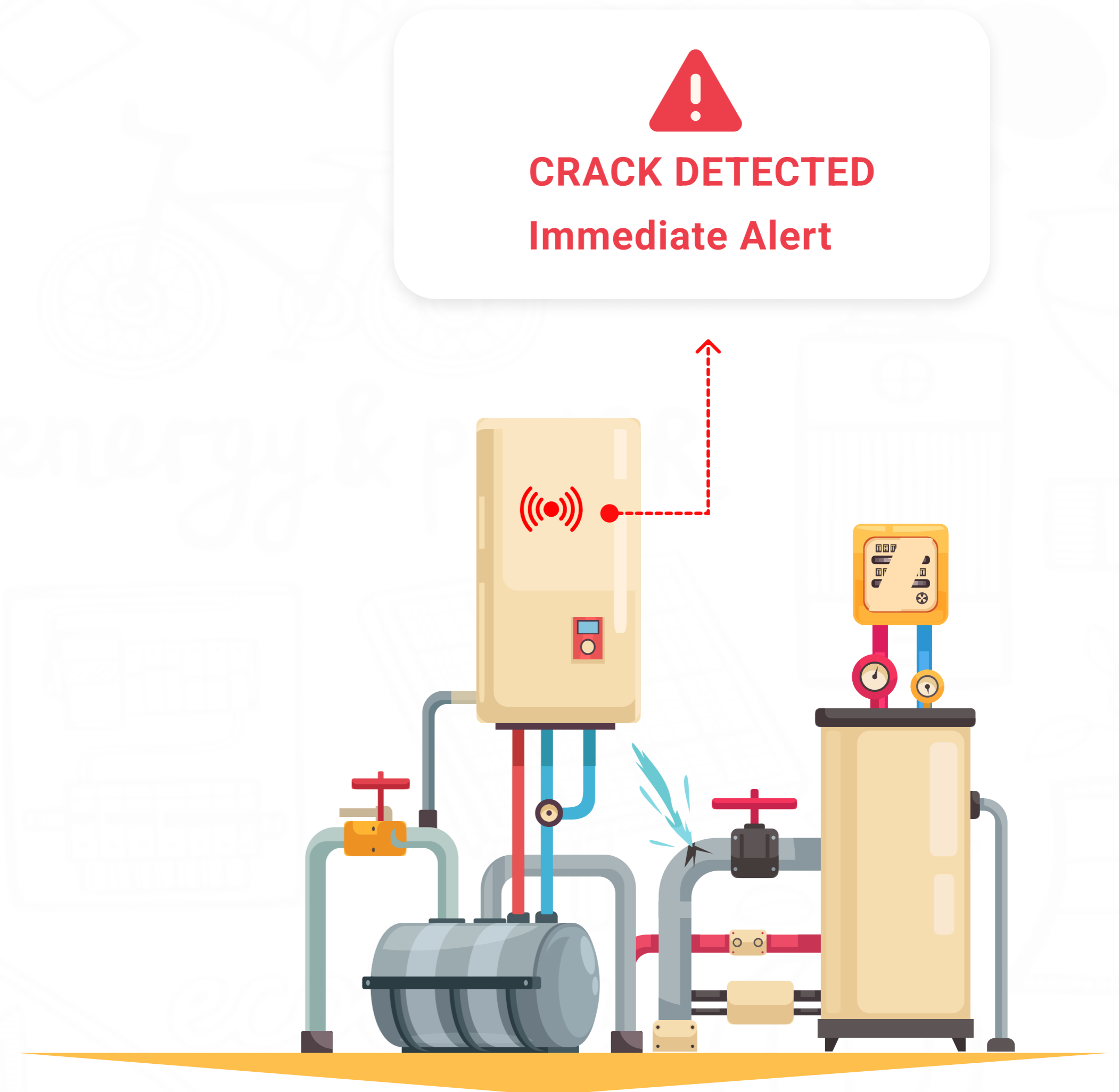

# RESULTS

1

## **Enhanced safety**

Improved safety with instant leak detection.

2

## **Minimized gas waste**

Reduced gas wastage through optimized usage.

3

## **Reliable supply**

Stable gas flow, preventing equipment malfunctions.

4

## **Cost efficiency**

Enhanced savings with better consumption control.

# WIND ENERGY

# CHALLENGES

## → Inconsistent power generation

Variability in wind speed affects power output.

## → Uncertain maintenance needs

Difficulty in predicting turbine performance and upkeep.

## → Operational inefficiencies

Lack of real-time monitoring leads to energy losses.

## → Grid integration challenges

Complexity in connecting with storage and distribution systems.

Variability in wind speed affects power output.

# SOLUTIONS

- **Real-time wind energy monitoring**  
Live tracking of wind energy generation and turbine efficiency.
- **Predictive maintenance**  
Analytics-driven scheduling to prevent downtime.
- **Adaptive energy control**  
Automated adjustments for fluctuating wind conditions.
- **Smooth grid integration**  
Balanced energy distribution with seamless connectivity.

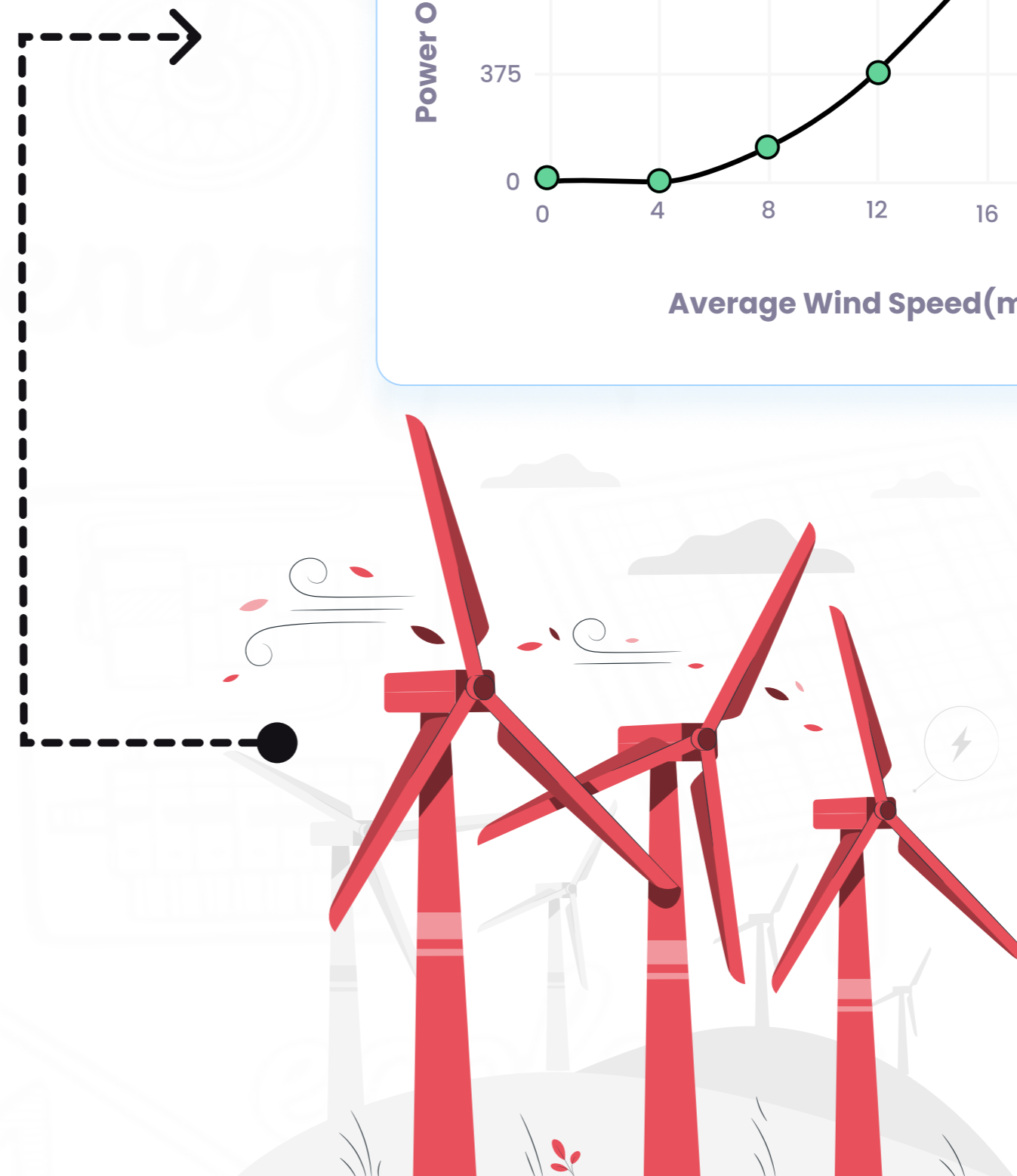
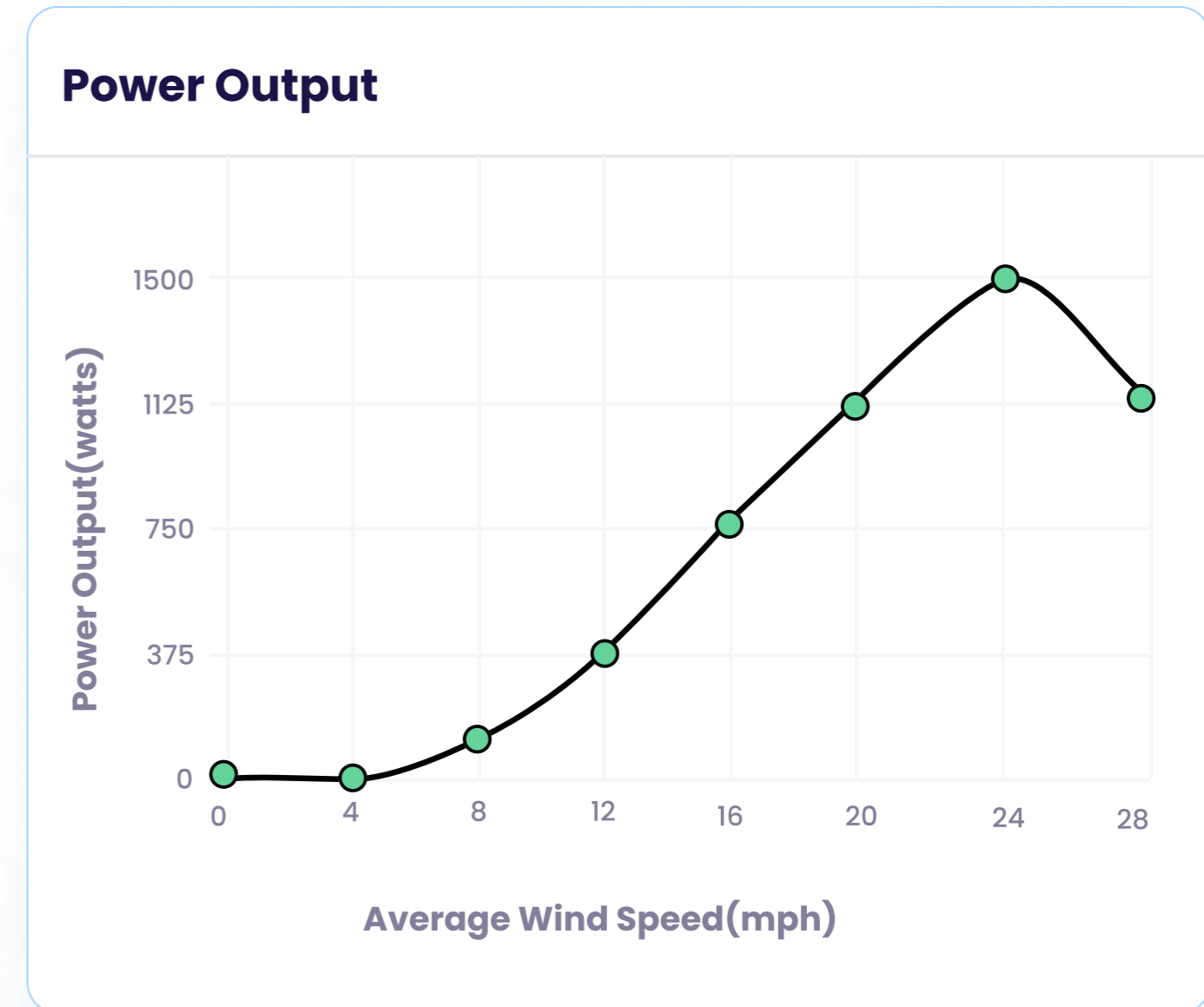

# RESULTS

1

## Higher energy efficiency

Increased energy generation efficiency with real-time insights.

2

## Minimized downtime

Reduced downtime through proactive maintenance.

3

## Smart energy management

Optimized energy storage and grid connectivity.

4

## Maximized wind power ROI

Improved returns on wind power investments.

# KEY TAKEAWAYS

Here are the key takeaways from this eBook on how Enarzee can transform energy monitoring:

- ✔ **Live energy monitoring** : Gain complete visibility and control over energy consumption.
- ✔ **Seamless system integration** : Easily connect with ERP, BMS, and legacy energy meters.
- ✔ **Automated reports & alerts** : Ensure regulatory compliance and prevent costly downtime.
- ✔ **Scalable & customizable solutions** : Adapt to businesses of any size or complexity.
- ✔ **Advanced cost optimization** : Reduce energy expenses with detailed analytics and insights.

uffizio➔

[www.uffizio.com](http://www.uffizio.com)