

Waste Collection Industry

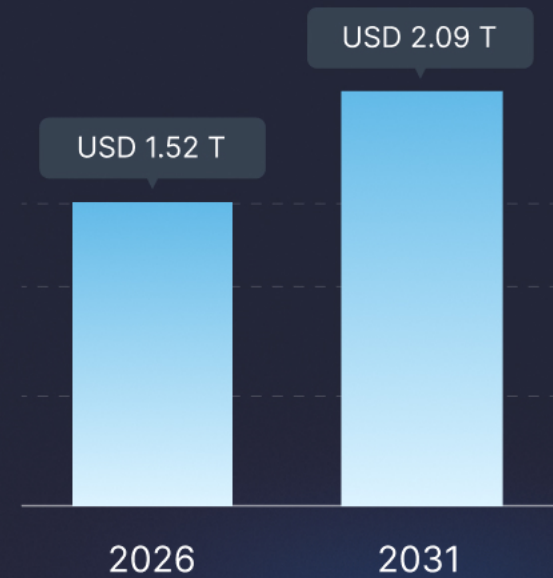

Why you should consider this market

Waste collection is essential to keep cities clean and safe. It involves gathering waste from homes, businesses, and public places and transporting it to recycling centers, treatment plants, or landfills. The Waste Management Market size is estimated at USD 1.52 trillion in 2026, and is expected to reach USD 2.09 trillion by 2031, at a CAGR of 6.58% during the forecast period (2026-2031).



Source: <https://www.mordorintelligence.com/industry-reports/global-waste-management-market>

Key problems you can solve



Missed or partial waste pickups



No proof of collection at each location



Fuel wastage due to poor route planning



Bin overflow complaints without verification



Driver deviations and unauthorized dumping



Limited visibility for contractors and city authorities



No visual evidence during disputes or citizen complaints

What you can offer with Uffizio



Live vehicle
trackin



Route planning
and optimization



Geofencing for
collection points



Proof of service
(time, location,
activity)



Fuel monitoring and
idle control



Video
telematics



Alerts, reports, &
performance
dashboards

Benefits that help you close deals faster

- ✓ Proof of service, not just vehicle movement
- ✓ Reduces manual supervision on the ground
- ✓ Designed for real-world waste operations
- ✓ Scales easily from pilot to city-wide rollout
- ✓ Audit and compliance ready data at any time
- ✓ Works equally well for private contractors and municipalities
- ✓ Visual evidence for complaint resolution reducing false claims and disputes.

Hardware used in this Industry

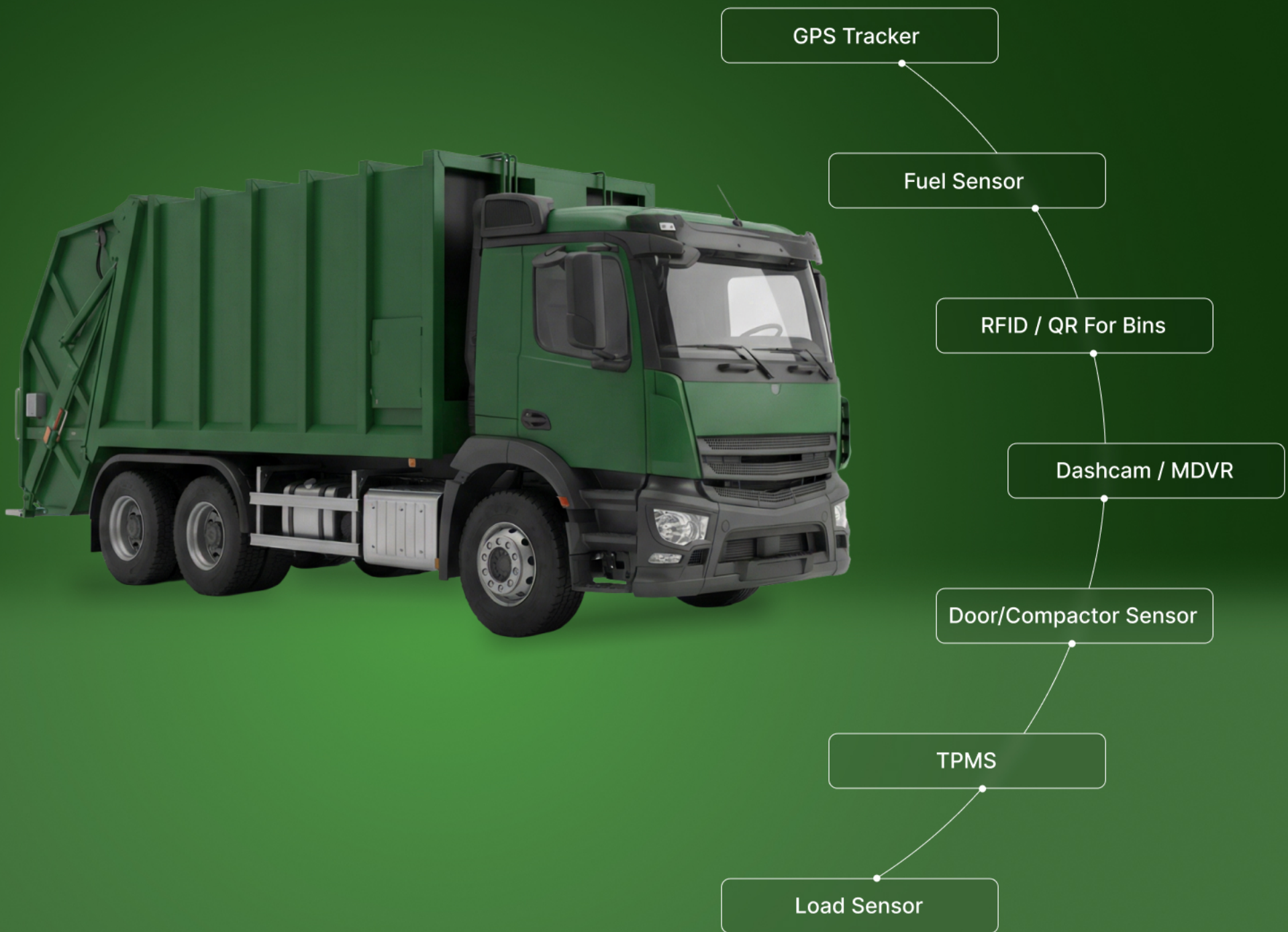

01

USE CASE

Late-night restaurant waste collection in urban areas

In large cities, restaurants generate high volumes of wet waste late at night. If waste is not collected on time, it leads to hygiene issues, foul odor, pest problems, and citizen complaints by morning. This use case shows how software ensures timely, hygienic, and verifiable restaurant waste collection during night hours — when supervision is minimal but impact is high.



01 Time management

Problem

With restaurants closing at different times, efficient waste collection routes were hard to plan.



Solution

Plan time-based routes to collect waste from all restaurants and cover all places.

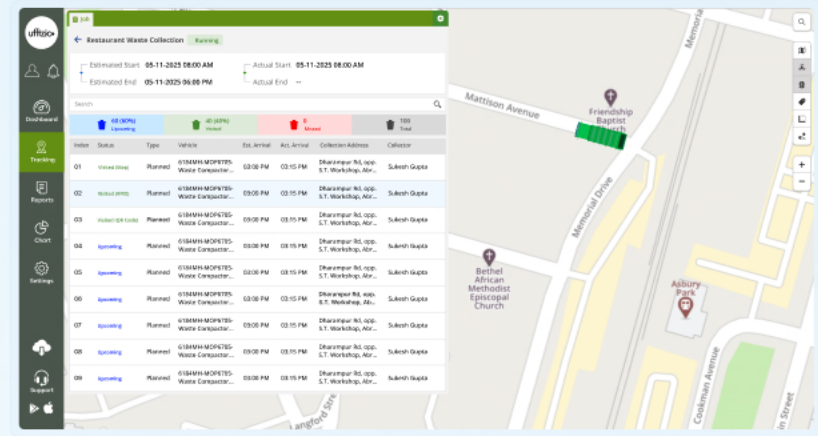

02 No visibility during night shifts

Problem

Managers can't monitor waste collection vehicles at night.



Solution

Live GPS tracking gives real-time visibility even during late hours.

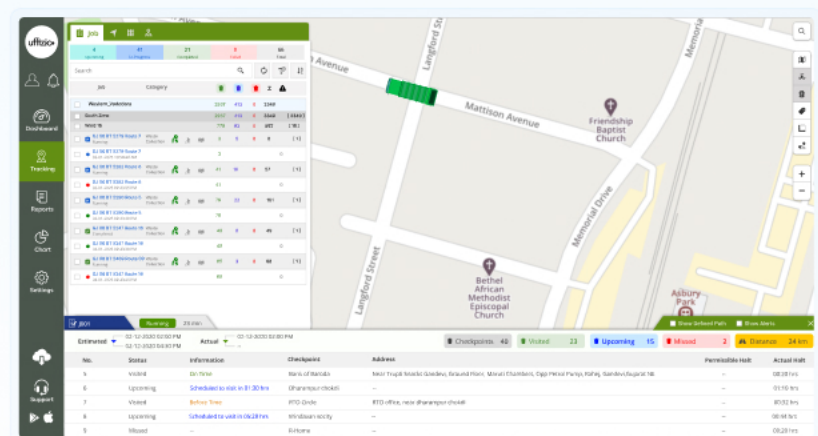

03 Overflowing wet waste & odor issues

Problem

Food waste left overnight creates smell, pests, and health risks.



Solution

Scheduled late-night pickups prevent waste accumulation.



04 No proof of actual waste collection

Problem

Contractors claim collection, but restaurants report waste not collected.



Solution

Time and location-based collection before and after images can be uploaded as proof.

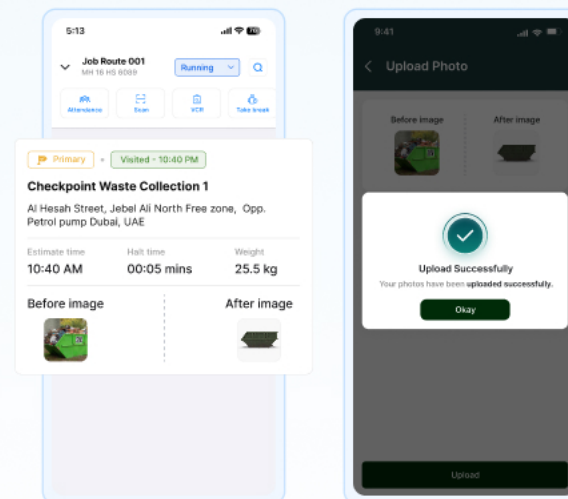

05 Complaints without verifiable data

Problem

Authorities struggle to respond to restaurant or citizen complaints.



Solution

Checkpoint visited details along with timestamps, and images provide instant proof.

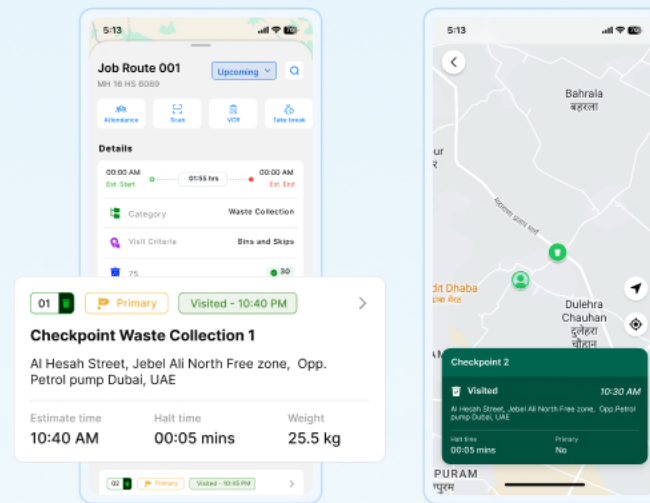

Result

Better accountability for night-shift operations

65%

Reduction in missed restaurant pickups

50%

Fewer waste-related citizen complaints

60%

Decrease in hygiene-related and odor complaints

02

USE CASE

Daily household waste collection in urban areas

Household waste collection is the most visible public service in any city. When it fails, citizens complain immediately — about missed pickups, dirty streets, and health risks.

This use case shows how SmartWaste helps authorities manage daily household waste collection with better hygiene, accountability, and public satisfaction.



01 No real-time visibility of collection activity

Problem

Supervisors don't know which collection checkpoints have been covered and which are still pending.



Solution

Live tracking shows vehicle movement along with completed and pending collection checkpoints.

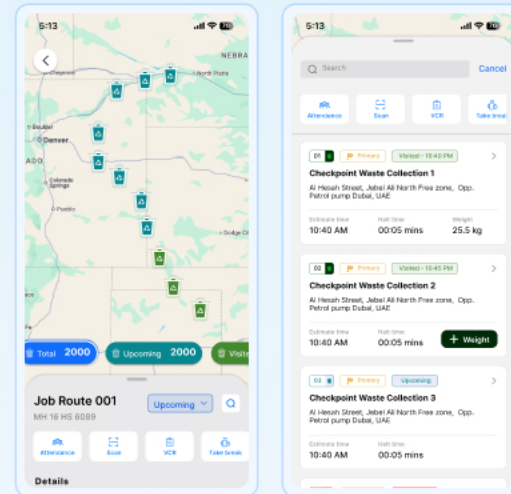

02 Missed streets & inner lanes

Problem

Narrow lanes and interior streets are often skipped.



Solution

Route mapping and geofencing ensure every assigned lane is covered.

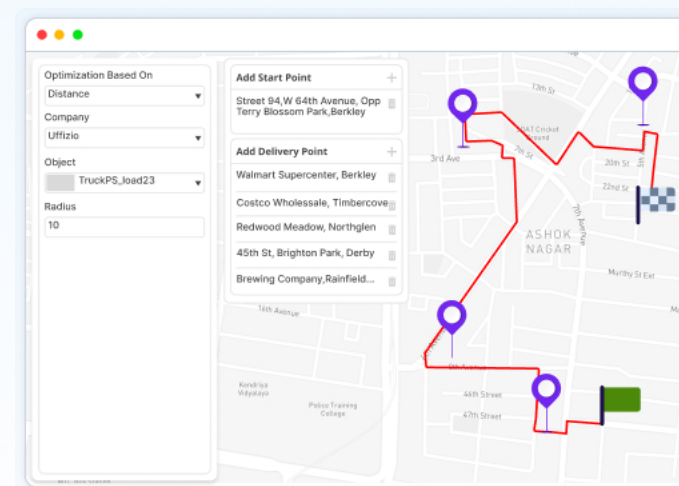

03 Overflowing bins and doorstep waste

Problem

Waste piles up when collection is delayed.



Solution

Scheduled routes and time monitoring improve pickup consistency.

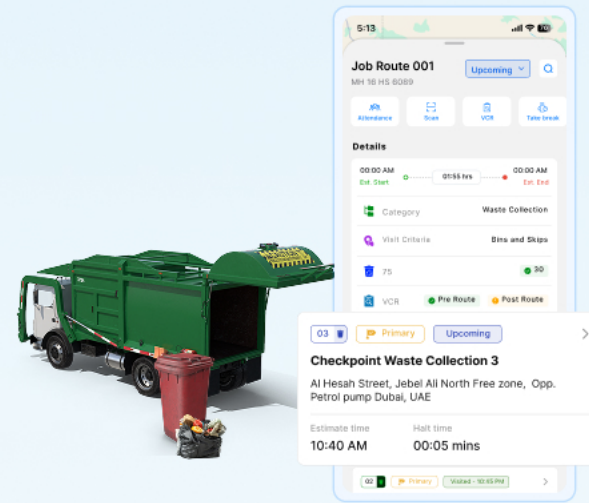

04 Citizen complaints without verification

Problem

No way to confirm if waste was collected or not.



Solution

Time and location stamped proof of collection is recorded.

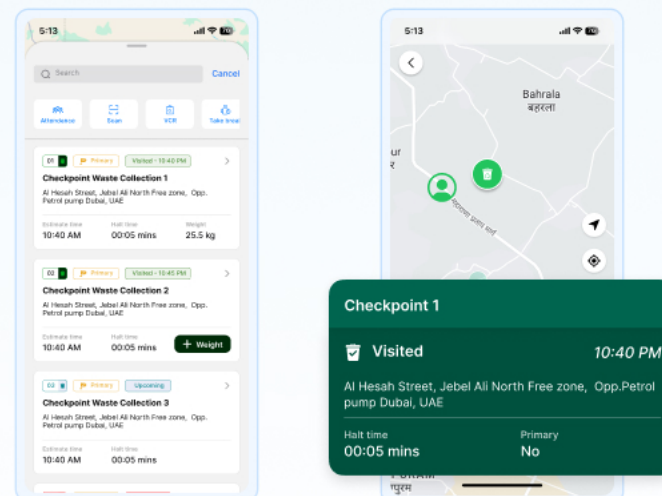

05 Poor waste handling & street littering

Problem

Spillage during collection dirties roads and attracts pests.

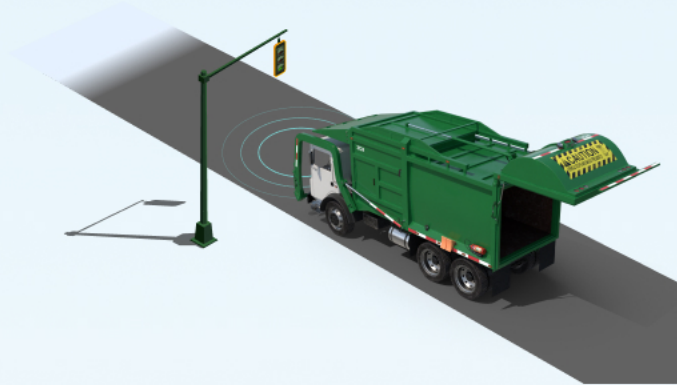

Solution

Rear cameras capture handling practices and road condition.

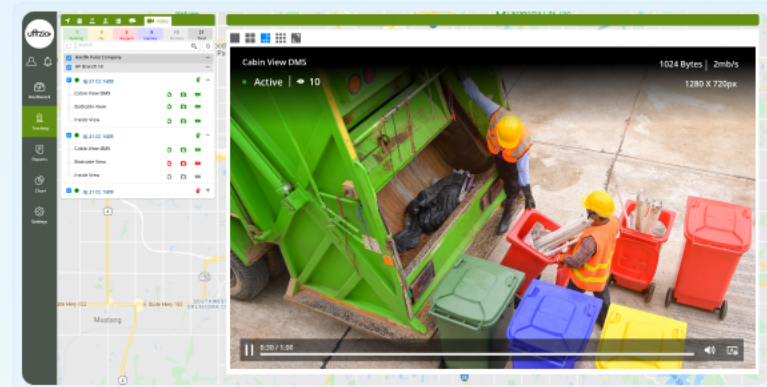

06 Inconsistent Collection Process

Problem

Collection teams do not always follow the planned collection process during daily operations.



Solution

Trip tracking help supervisors see whether collection vehicles follow the assigned operations.

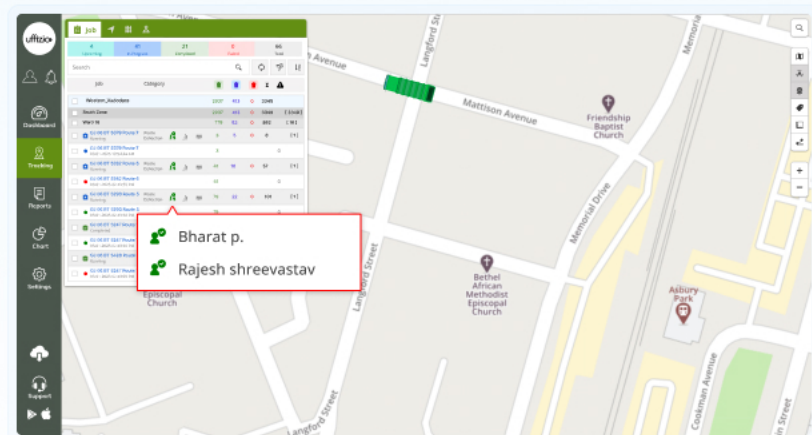

07 Unauthorized dumping outside assigned areas

Problem

Collection vehicles dump waste at unauthorized locations.



Solution

Alerts are triggered when vehicles stop for long periods outside approved dumping areas.



08 High fuel costs in daily operations

Problem

Fuel expenses rise due to inefficient routes and long idling during daily operations.



Solution

Optimized routes and idle monitoring help reduce fuel usage and control daily fuel costs.

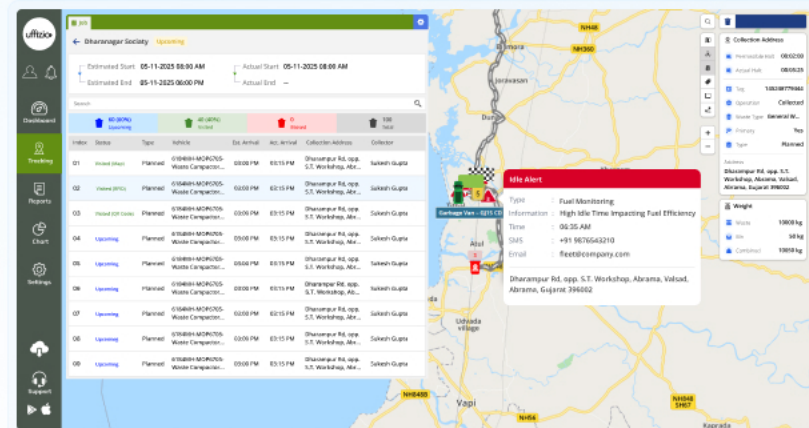

09 No ward-wise performance review

Problem

Authorities cannot clearly see how waste collection is performing in each zone on a daily basis.



Solution

Zone-wise reports show vehicle activity, collection coverage, and delays, helping identify underperforming areas.

The screenshot shows a mobile application interface with a 'Complain Summary' table. The table has columns for 'Type', 'Zone', 'Ward No.', 'Reporting', 'In Progress', 'Completed', 'Total', 'Object (Current Status)', 'Active', 'Inactive', 'Valid', 'Invalid', 'Total', and 'Ward Wise Status'. The data is as follows:

Type	Zone	Ward No.	Reporting	In Progress	Completed	Total	Object (Current Status)	Active	Inactive	Valid	Invalid	Total	Ward Wise Status
Vehicle	Alor	Cheruvu	0	0	20	20	0	20	0	0	20	20	20
Vehicle	Mangaluru	Santhosh	0	0	18	18	0	18	0	0	18	18	18
Vehicle	Mangaluru	Santhosh	0	0	22	22	0	22	0	0	22	22	22
Vehicle	Thiruvananthapuram	Santhosh	0	0	20	20	0	20	0	0	20	20	20

Result

Cleaner neighbourhoods with fewer overflow complaints



Reduction in missed household pickups



Faster resolution of citizen complaints

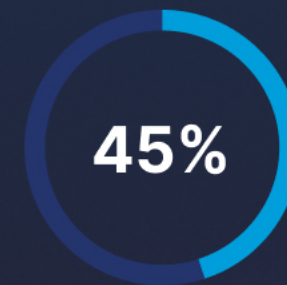

Increase in contractor and driver accountability

03

USE CASE

Biomedical waste collection from hospitals & clinics

Hospitals and clinics generate biomedical waste every day — sharps, contaminated materials, and infectious waste.

If this waste is not collected, tracked, and disposed of correctly, it creates serious health risks, regulatory violations, and legal trouble for both hospitals and municipal authorities.

This use case shows how SmartWaste brings control, traceability, and compliance to biomedical waste collection.



01 Hospitals don't know when waste will be collected

Problem

Hospitals often don't have clarity on exact pickup timing, causing waste to sit longer than allowed.



Solution

Scheduled trips with live tracking give hospitals visibility on pickup status and timing.

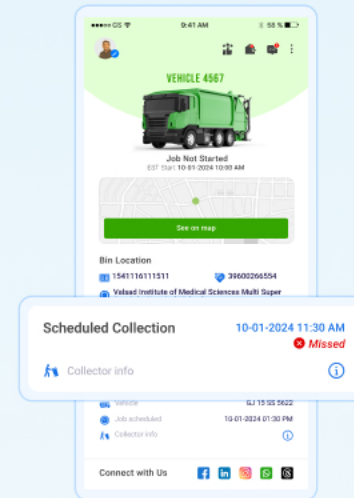

02 Waste stored beyond safe time limits

Problem

Delayed collection increases infection risk, odor, and staff exposure.



Solution

Timely route execution and alerts ensure pickups happen within defined time windows.



03 No verified proof that waste was handed over

Problem

Hospitals and contractors rely on manual logs that can be disputed during audits.



Solution

Time and location-stamped pickup confirmation creates digital proof of handover.

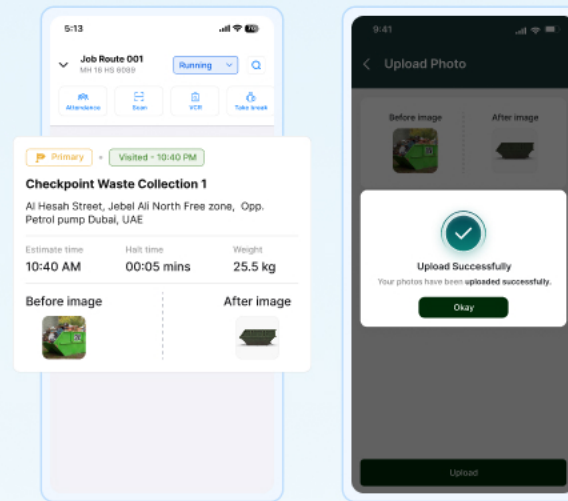

04 Improper handling during collection

Problem

Incorrect lifting, open bags, or careless handling risks contamination.



Solution

Live camera monitoring allows real-time supervision during collection, reducing unsafe handling.

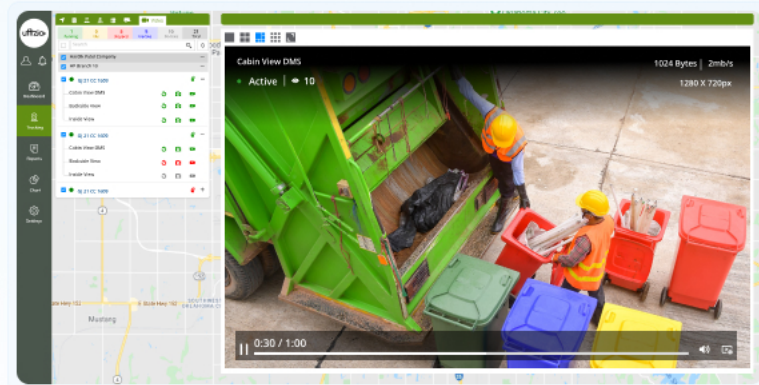

05 Municipal authorities can't track **daily biomedical jobs**

Problem

Authorities lack clarity on which hospitals were serviced and which were missed.



Solution

Smart Waste job tracking shows real-time status of every biomedical pickup job.

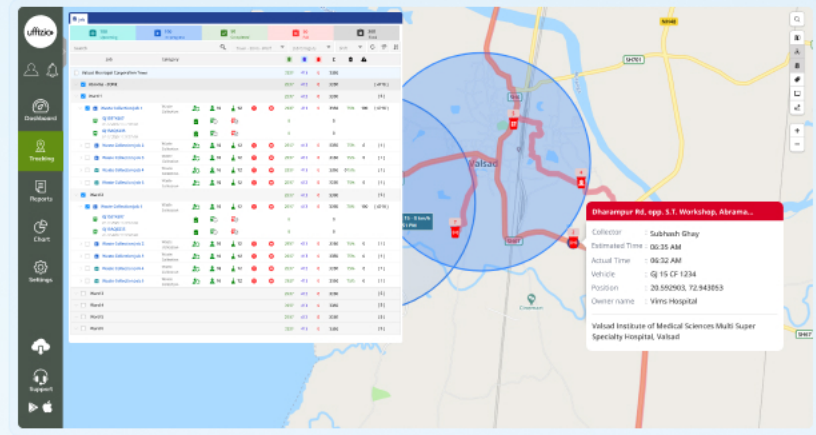

06 Risk of **unauthorized disposal**

Problem

Biomedical waste may be dumped at unauthorized locations to avoid treatment costs.



Solution

Geofencing and route monitoring alert teams when vehicles move outside approved routes or disposal locations.

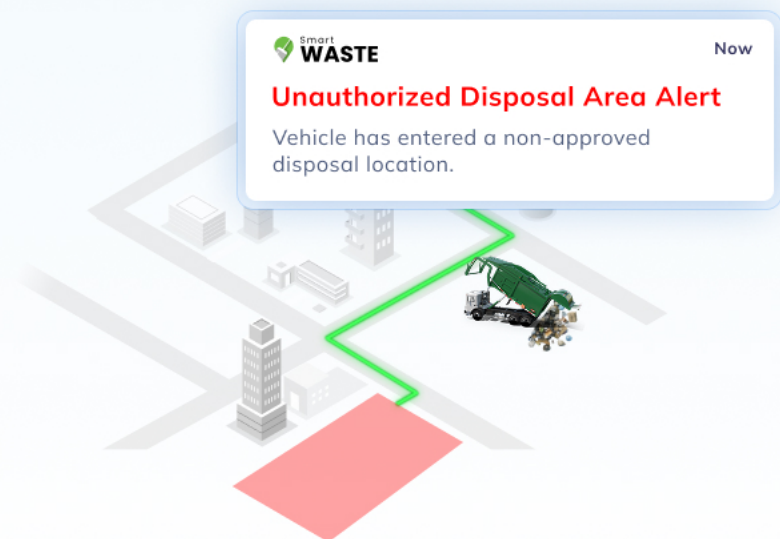

07 No confirmation that waste reached the treatment facility

Problem

Authorities can't verify whether waste actually reached the authorized plant.



Solution

UHF reader-based vehicle entry and exit logs confirm arrival at treatment facilities.



08 Audit pressure from pollution control boards

Problem

Manual records make audits stressful and error-prone.



Solution

Automated reports provide ready data for compliance checks and inspections.

Complain Summary [09-01-2024 12:00AM - 09-11-2024 04:14 PM]													
Branch	Team	Zone	Ward	Job Name	Job Type	Total Jobs	Completed	Completed With Issues	Failed	Priority	Assigned Workers	Assigned Collector	Incidents
ST Branch	ST Team	ST Zone	General	Leishan To Kanchanuram	Waste Collection	1	1	0	0	0.00	0	0	0
ST Branch	ST Team	ST Zone	ST Ward	Test Collection Widge1	Waste Collection	1	1	0	0	0.00	0	0	0
ST Branch	ST Team	ST Zone	ST Ward	Job 05	Waste Collection	1	1	0	0	0.00	0	1	0
ST Branch	ST Team	ST Zone	ST Ward	Test SOP	Waste Collection	1	1	0	0	0.00	0	0	0
ST Branch	ST Team	ST Zone	ST Ward	Test mobile fresh-upon	Waste Collection	1	1	0	0	0.00	0	0	0
ST Branch	ST Team	ST Zone	ST Ward	Test Wound Flare 2	Waste Collection	1	1	0	0	0.00	0	0	0
ST Branch	ST Team	ST Zone	ST Ward	Waste To Dharmapur 1	Waste Collection	1	1	0	0	0.00	0	0	0

ST Emergency 01 - ST Branch - ST Team - ST Zone - ST Ward - Waste To Dharmapur 1 From: 09-02-2024 10:00 AM To: 10-02-2024 11:00 PM													
Status	Start Date	Vehicle	Plan Job	Plan Job	Start Time	End Time	Planned Overight	Planned	Actual	Planned	Actual	Planned	Actual
Completed	09-02-2024	ST Objct 1	NA	NA	10:00 AM	10:00 PM	01:00 PM	4	4	0	0	44	44
Completed	09-02-2024	ST Objct 1	NA	NA	10:00 PM	10:00 PM	10:00 PM	3	3	0	0	33	33
Failed	10-02-2024	ST Objct 1	NA	NA	10:00 AM	10:00 PM	10:00 PM	0	0	0	0	0	0
Failed	11-02-2024	ST Objct 1	NA	NA	10:00 AM	10:00 PM	10:00 PM	0	0	0	0	0	0
Failed	12-02-2024	ST Objct 1	NA	NA	10:00 AM	10:00 PM	10:00 PM	0	0	0	0	0	0

09 Complaints without clear evidence

Problem

When issues arise, there's no data to investigate responsibility.



Solution

GPS logs, job records, and video footage provide clear, defensible evidence.

Complain Summary [09-01-2024 12:00AM - 09-11-2024 06:14 PM]

Tasks	Zone	Ward	Complaint Date	Job	Check Point	QR Code	No. of Users	Location	Coordinates	Address	Subject	Description	Complain By	Contact Number	Status	Feedback	Comments	Action
Waste LP	Ward - Jara	11	09-04-2024 04:52 PM	Waste Bin Repair	1		1	45, Jarama Hospital (Prestige) (Calle, Fachada) Centro, Madrid, LP	28.915446, 71.522311	Madrid LP	Bin Damaged	Repaired the waste collection bin.	Isma	935080211	Open			
Waste LP	Ward - Dar	12	09-05-2024 10:33 AM	Waste Bin Repair	3	123456	3	36, C/ta Canal, Madrid, LP - 28002	28.985946, 71.919271	Madrid LP	Over Flowing Bin	Got High and Overflowed	Ajmer Singh	907045219	Open		Needs Image Evidence	
Waste LP	Ward - Dar	5	09-05-2024 12:45 PM	Waste Bin Repair	1	298123	1	12, Rpto/Comercial Complex, Madrid, LP	28.025111, 72.281523	Madrid LP	Over Flowing Bin	LP Bin Function	Miguel Garcia	912308976	In Progress	Satisfactory	Resolution achieved	
Waste LP	Ward - Dar	9	09-06-2024 02:15 PM	Waste Collection	5	456789	5	155, Rpto Nager Extension, Madrid, LP	28.027076, 72.487071	Madrid LP	Overfilled Bin	Waste not collected in 3 days	Rajesh Kumar	999789432	Closed	Satisfactory	Received within 24 hrs	
Waste LP	Ward - Dar	8	09-07-2024 08:30 AM	Waste Collection	2	567890	2	21, Plaza Virgen, Madrid, LP	28.044955, 70.946103	Madrid LP	Missing Bin	Bin not in place	Parthi Gupta	912345678	Open		Awaiting for track history	
Waste LP	Ward - Dar	3	09-08-2024 09:30 PM	Waste Check	4	321650	3	45, Plaza Virgen, Madrid, LP	28.044955, 70.946103	Madrid LP	Overfilled Bin	Bin overfilled	Somnath	932145678	Open		Notifying for inspection	
Waste LP	Ward - Dar	4	09-09-2024 01:00 PM	Bin Sanitation	6	890123	6	25, Avenida de la Paz, Madrid, LP	27.717075, 78.028875	Madrid LP	Full Bin	Spill due to overflowing	Neha Sharma	901234567	Open		Cleaning team assigned	
Waste LP	Ward - Dar	7	09-10-2024 03:15 PM	Waste Collection	3	135790	4	10, Plaza de España, Madrid, LP	28.217176, 70.028875	Madrid LP	Overfilled Bin	Bin overfilled	Arjun Patel	889104321	In Progress	Good	Waste not overfilled	

Result

Higher accountability across hospitals and contractors

65%

Reduction in delayed biomedical waste pickups

50%

Improvement in compliance visibility for authorities

55%

Faster audit and inspection responses