



Trakzee GSM provides fleet managers with a sim-based tracking solution that tracks fleets only through the driver's mobile network.



Free and simple installation

How it works

GSM stands for Global System for Mobile communication. GSM can track an object only using the mobile network making it a perfect GPS alternative. GSM can help fleet managers track vehicles without internet connectivity and additional devices using just the mobile network of drivers.



Step 1

Get the SIM card of your choice



Step 2

Enter the phone number you want to track



Step 3

Get your driver's consent



Step 4

Start Tracking!





No breach of privacy

Privacy and Transparency guaranteed

GSM is a transparent and convenient alternative to standard GPS tracking. Our consent-based tracking guarantees complete privacy and transparency.



No violation of privacy



Only works if the driver approves



Consent acknowledgement via pop-up or SMS



Track vehicle only when it is needed

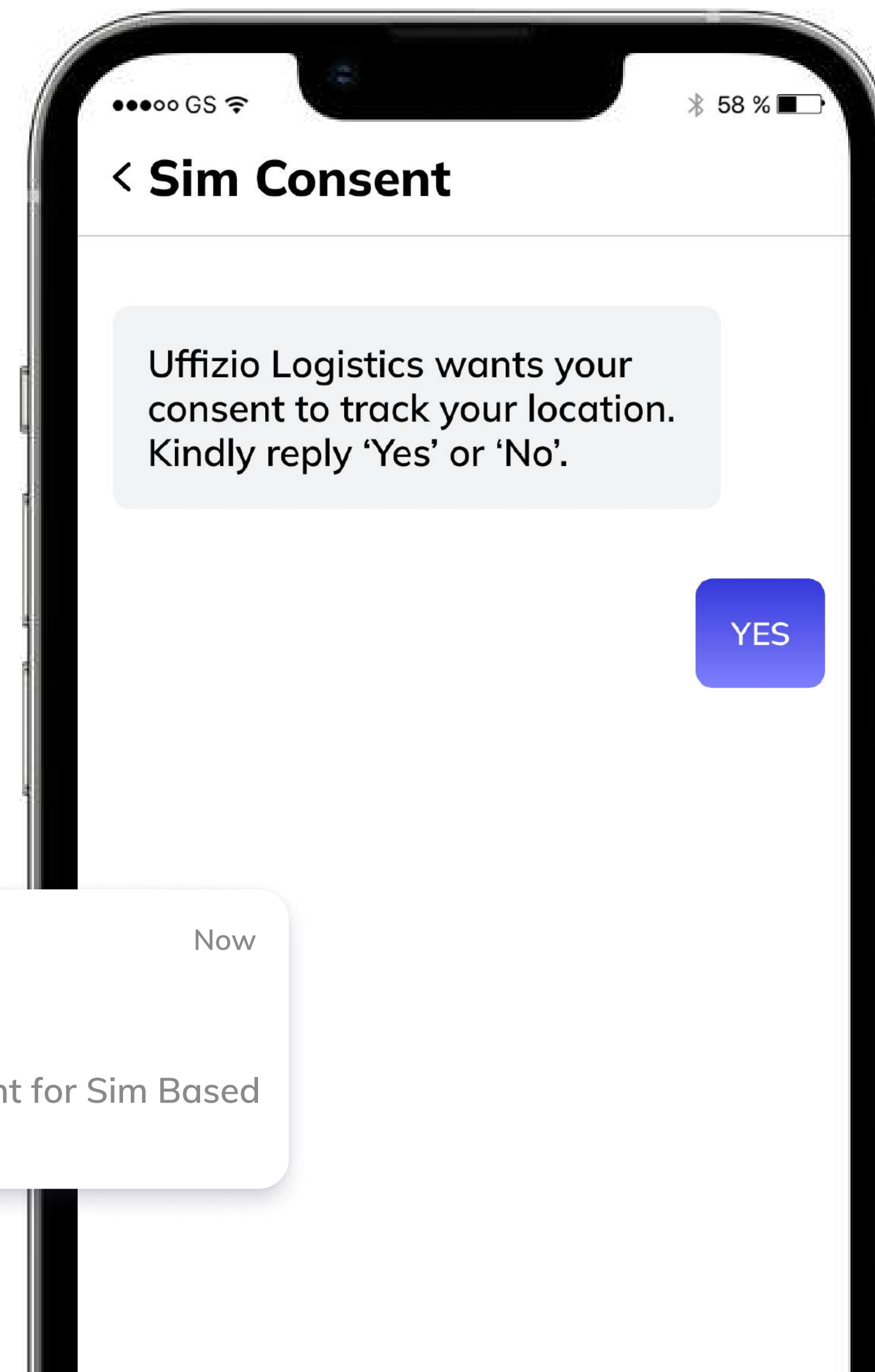

Now

Sim Based Tracking

John doe has approved consent for Sim Based Location Tracking



A cost-effective alternative

Save money on setup and maintenance

GSM is not only more cost-effective but also much more convenient. A tracking solution that is practically free to set up and requires no upkeep!

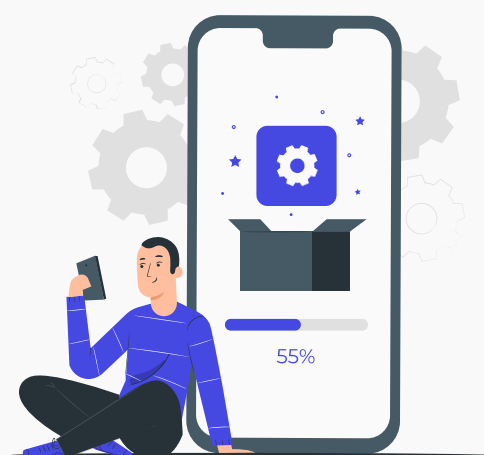

Truly free
installation

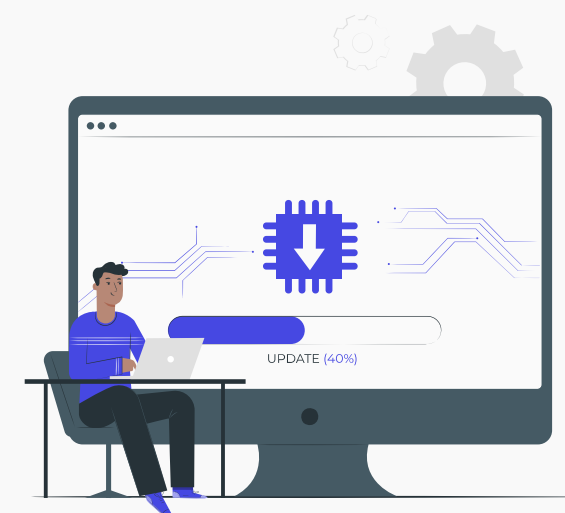

No additional
hardware charges



No regular
maintenance charges



No specific phone or
internet required





No internet required

Works flawlessly even in far-off areas

GSM solution solely relies on the cellular network of the drivers. This means there is no requirement for an active internet connection.



Effective tracking everywhere



Will also work on a feature phone



Accurate tracking even in remote locations



Supports all major network operators

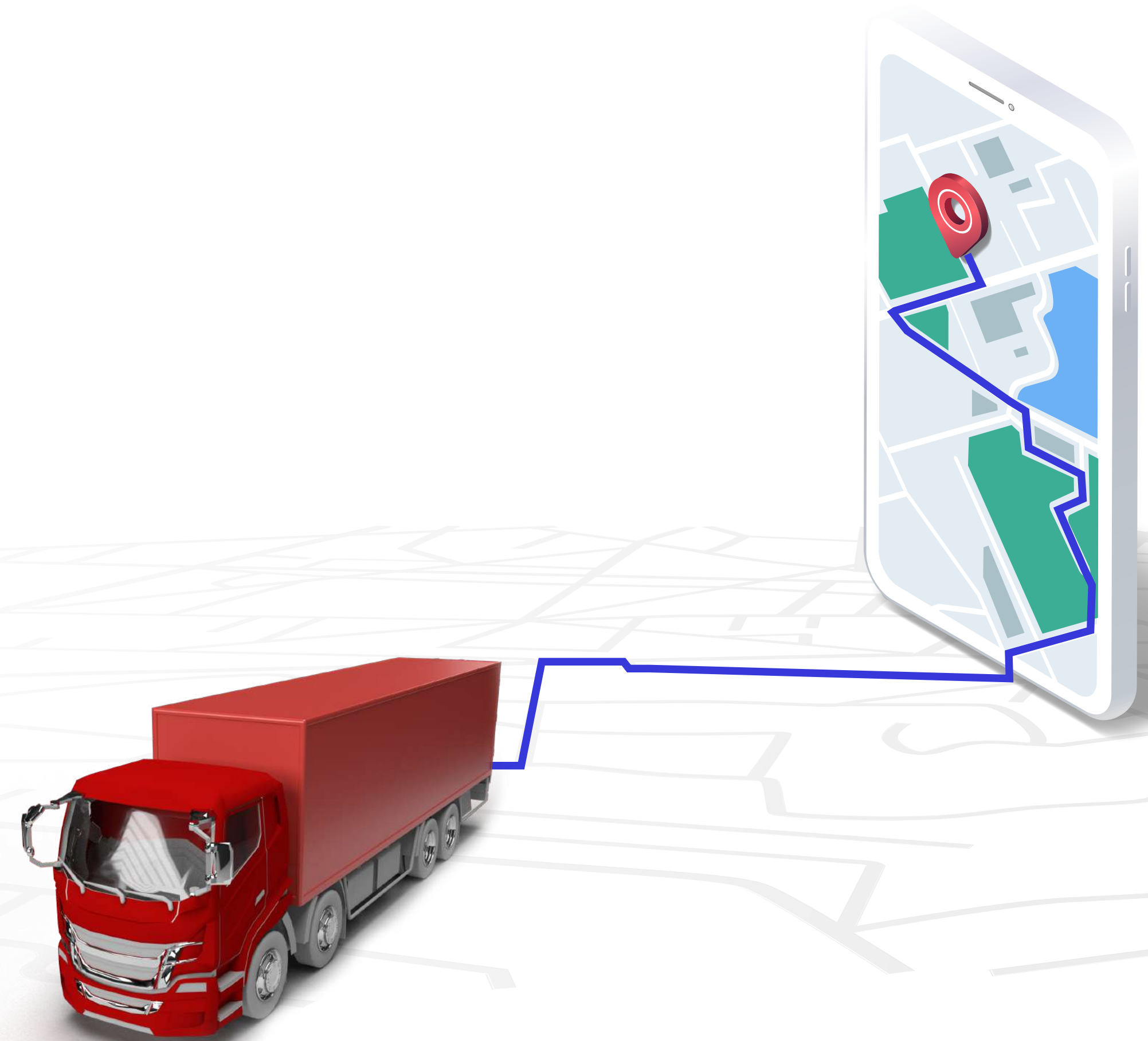

Convenient Mobile App

All you need, in one place

Fleet managers can take advantage of advanced fleet tracking tools accessible on the mobile app utilised by thousands of happy customers.



Live tracking of fleets with geofencing

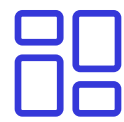

Save time with customised dashboard



Detailed and automated reports



Real-time notifications and alerts

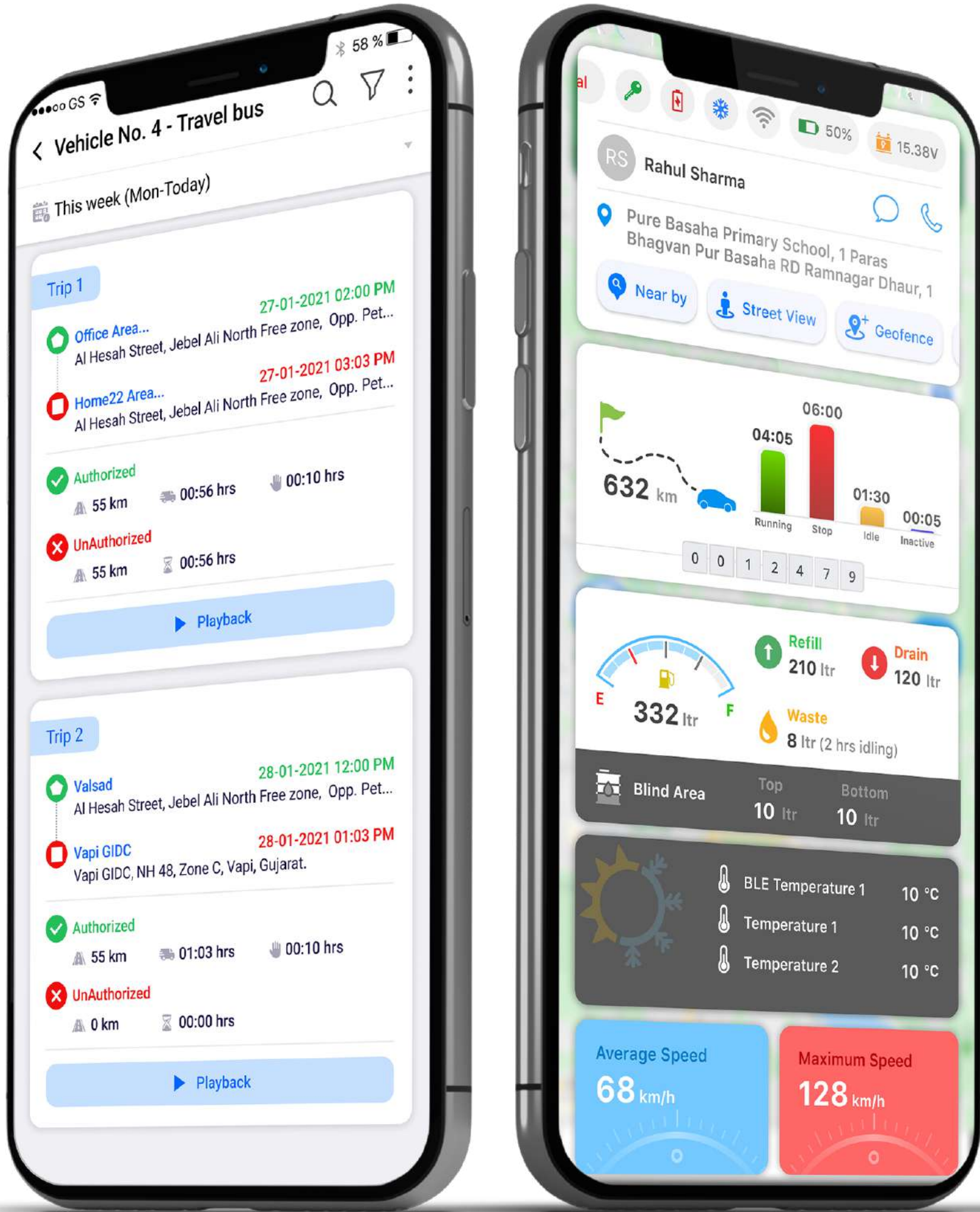

Live Tracking

Next-generation Live tracking

Fleet managers can track all vehicles with the app in real-time. Track all the vehicles at once and assign addresses with a comprehensive map view.



Start/stop SIM tracking with a single click



Get insights into travel hours, mileage, etc.



Real-time tracking of vehicles on the map



Playback delivery routes based on date and time.

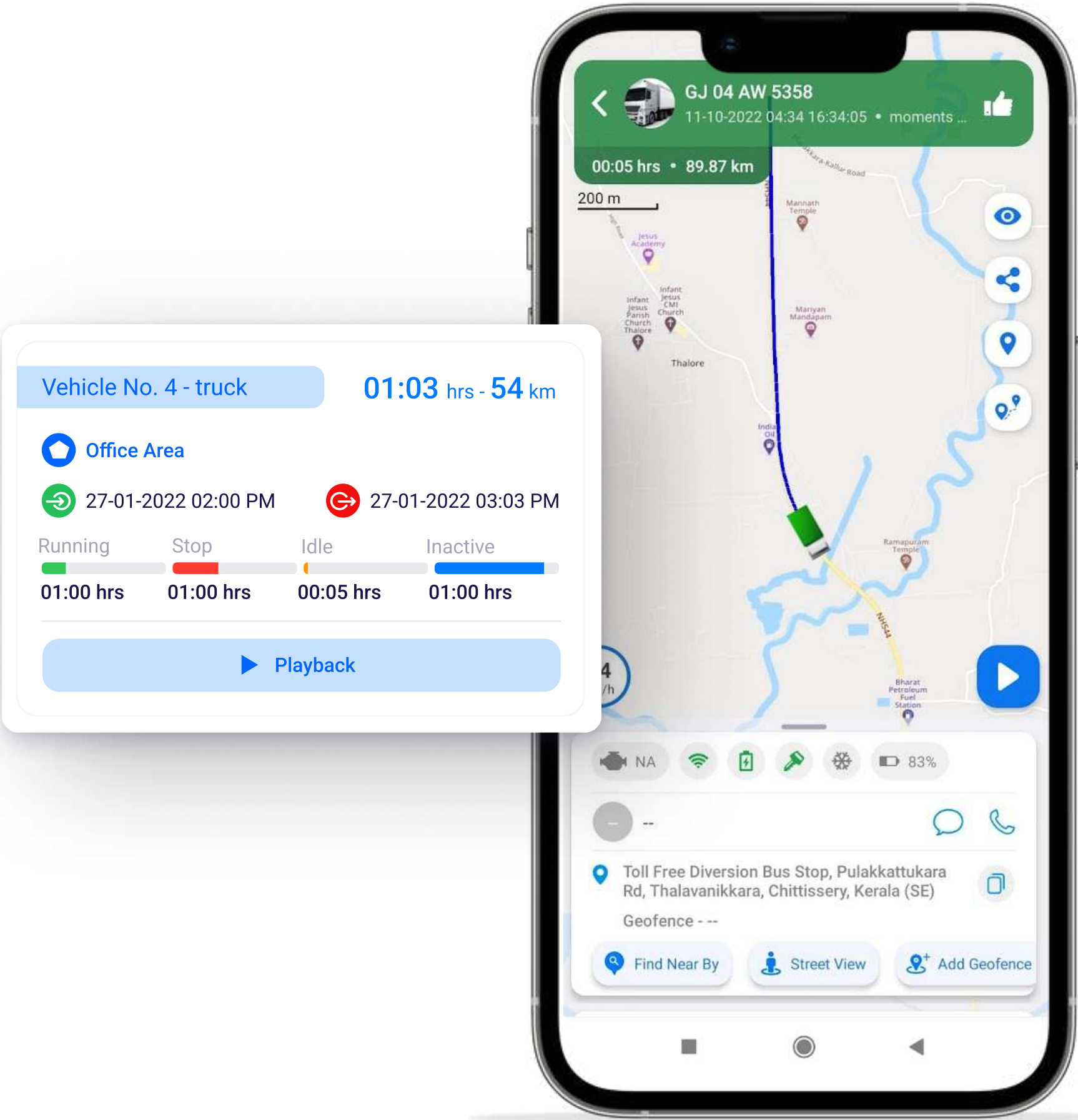

Comprehensive dashboard

Quick access to data that matters

The app's fully customisable dashboard provides fleet managers with easy access to all the data they need to keep track of fleets.



Quick view of how many vehicles are running, idle or inactive.



Get an at-a-glance view of fleet status and violations



Visual summaries of useful fleet parameters



Get all the important data in one place and save time

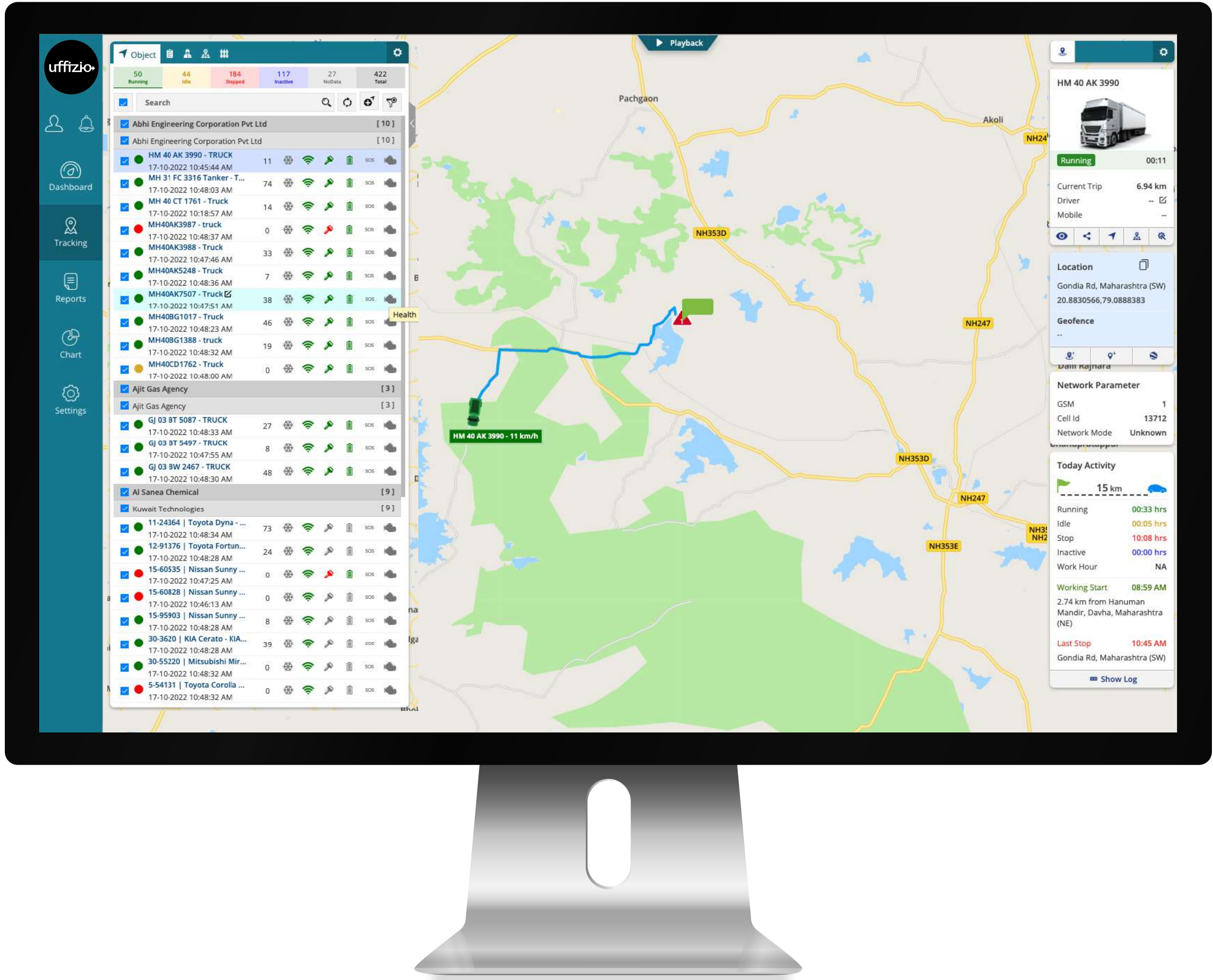

Reports and Alerts

Never miss out on what's happening

Fleet managers will always be able to stay in the loop with our detailed reports and real-time alerts.

From active status to stoppage, get detailed vehicle reports

Get alerts every time vehicles reach or leave an address

Customised alerts based on business requirements

Resolve alerts instantly with SMS/emails

uffizio

Dashboard

Tracking

Reports

Chart

Settings

Travel Summary [04-10-2022 12:00 AM - 10-10-2022 06:28 PM]

Company	Branch	Object	Object Brand	Object Model	Driver	IMEI No	Start Location	Start Odometer	Distance	Running	Idle	Stop	Inactive	Max Stoppage	No of idle	Speed		Cost based on		Over speed	Alert(s)	Approx Toll Cost	End Odometer	End Location	Playback			
																AVG	MAX	Distance	Duration									
Abhi Engine	Abhi Eng	MH40AK388 - Truck	AMW	AMW	No Driver Found	3540171	2.76 km	6469.52	609.01	20:11	02:35	5764:13	1621:31	1968:34	17942	378	30	77	NA	NA	7	202	0	10	0.00	7078.57	2.76 km	
Abhi Engine	Abhi Eng	MH40AK7505 - Truck	AMW	AMW	No Driver Found	3540181	2.76 km	3547.45	558.5	20:09	03:15	139:04	00:00	35:53	378	28	84	NA	NA	0	11	0.00	41:05.98	2.74 km				
AADHYA SH	AADHYA	GJ 06 BT 6373 - Truck	AMW	1618 TP	No Driver Found	3570732	At TEST	25708.59	537.15	20:00	01:39	140:50	00:00	40:18	180	27	58	NA	NA	0	0	0.00	272:45.73	At TEST				
Abhi Engine	Abhi Eng	MH12HD1658 - truck	Tata	1212	No Driver Found	3570732	Saaji Cel	8273.88	515.14	14:57	02:12	145:18	00:00	25:00	169	34	73	NA	NA	0	4	0.00	8789.02	Saaji Cel				
Abhi Engine	Abhi Eng	MH40BG1017 - Truck	AMW	AMW	No Driver Found	3540181	2.99 km	6393.72	477.33	19:34	02:38	139:27	00:00	30:53	391	24	73	NA	NA	0	7	0.00	6871.07	2.77 km				
Abhi Engine	Abhi Eng	MH40BG1388 - truck	AMW	AMW	No Driver Found	3570732	2.77 km	7958.99	474.59	16:41	06:18	139:29	00:00	36:21	263	28	78	NA	NA	0	8	0.00	8433.59	2.76 km				
Abhi Engine	Abhi Eng	MH 31 FC 3315 Tanker - TANKER	Ashok Leyland	PRC 6025	No Driver Found	3570732	Saaji Cel	7409.56	411.87	10:14	03:47	148:26	00:00	42:50	78	40	76	NA	NA	0	13	0.00	7821.45	Saaji Cel				
Abhi Engine	Abhi Eng	MH40AK5248 - Truck	AMW	AMW	No Driver Found	3540181	Saaji Cel	2380.6	398.69	28:22	48:22	85:44	00:00	37:15	3111	14	75	NA	NA	0	0	0.00	2779.26	Saaji Cel				
Abhi Engine	Abhi Eng	MH40AK7507 - Truck	AMW	AMW	No Driver Found	3540181	Saaji Cel	5108.71	361.16	11:57	07:17	143:14	00:00	23:37	290	30	80	NA	NA	0	8	1,290.00	5469.88	Saaji Cel				
Abhi Engine	Abhi Eng	MH40 AK 7505 - Truck	AMW	1618 TP	No Driver Found	3540181	Saaji Cel	5638.7	342.45	13:25	03:12	145:52	00:00	23:20	251	26	68	NA	NA	0	6	430.00	5981.15	Saaji Cel				
Abhi Engine	Abhi Eng	MH40N3942 - TRUCK	AJAX-FIORI	ARGO 4000	No Driver Found	3540181	Indian O	627.79	339.13	15:36	03:10	143:42	00:00	49:38	270	22	61	NA	NA	0	9	0.00	966.92	5/33, Rm				
Abhi Engine	Abhi Eng	MH43UE995 - TRUCK	AJAX-FIORI	ARGO 4000	No Driver Found	3540181	Indian O	1022.0	320.14	17:23	04:29	140:35	00:00	39:29	441	18	61	NA	NA	0	0	0.00	1342.12	Indian O				
Abhi Engine	Abhi Eng	MH 40 AK 5213 - TRUCK	AMW	1618 TP	No Driver Found	3570732	Saaji Cel	6358.3	310.7	13:18	40:57	108:13	00:00	36:50	370	23	61	NA	NA	0	0	0.00	6669.0	shettys f				
Abhi Engine	Abhi Eng	MH40BG0331 - truck	AJAX-FIORI	ARGO 4000	No Driver Found	3570732	Indian O	5376.2	309.02	16:58	07:22	138:09	00:00	29:13	466	18	50	NA	NA	0	11	0.00	5685.2	Shri Gan				
Abhi Engine	Abhi Eng	MH 40 AK 7508 - Truck	AMW	AMW	No Driver Found	3540171	Saaji Cel	3480.43	278.49	11:24	03:58	147:06	00:00	41:03	316	24	72	NA	NA	0	6	0.00	3758.93	Saaji Cel				
Abhi Engine	Abhi Eng	MH 31 FC 1757 - Truck	AMW	1618 TP	No Driver Found	3540171	Saaji Cel	4643.7	253.4	10:07	09:07	143:14	00:00	22:41	379	25	81	NA	NA	0	5	0.00	4857.11	Electric T				

Vehicle No 30

This week (Mon-Today)

Overspeed greater than 85 km/h

02:30 hrs

Al Hesah Street, Jebel Ali North Free zone, Opp. Petrol pump Dubai, UAE

03-10-2021 09:00 PM

Rahul Sharma

SMS ✓ Mail ✗

Idling greater than 02:30 hrs

03:10 hrs

Al Hesah Street, Jebel Ali North Free zone, Opp. Petrol pump Dubai, UAE

03-10-2021 09:00 PM

Rahul Sharma

SMS ✓ Mail ✗



Geofencing-address

Optimize operations with geofencing

An area on the map with a defined radius can be set as a geofence. Fleet managers can create geographical mandatory or no-go zones with virtual borders.



Alerts for leaving and entering geofence



Inactivity and overstay alerts



Know when a vehicle reaches or departs an address



Notifications for reaching and passed address

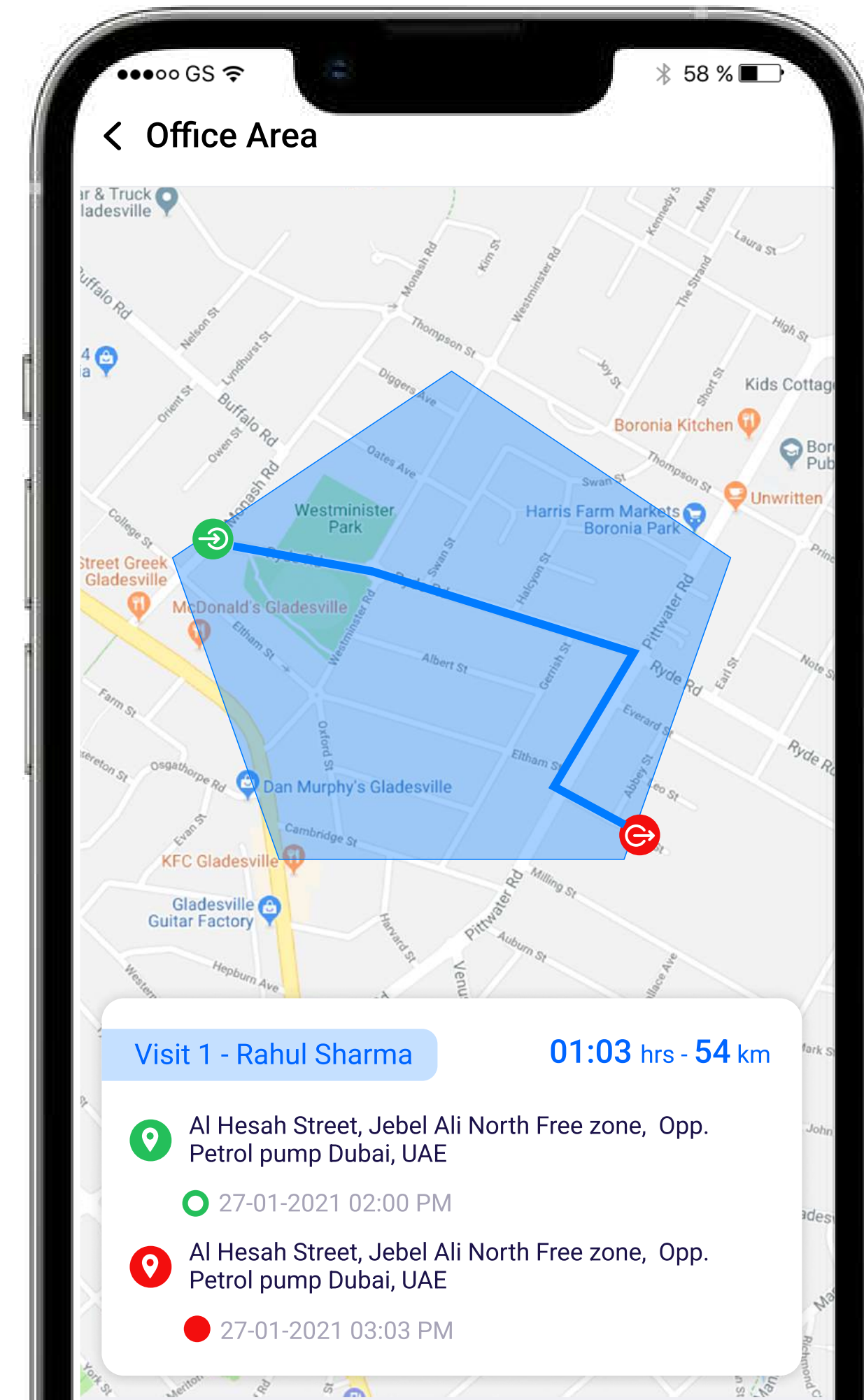



Thank You

For more information,
Contact us at info@uffizio.com